

AGUA

PERFORMANCE UPHOLSTERY FABRICS

Our fabric collections

Contents

Contents	I
Introduction.....	II
<i>Using this brochure</i>	
<i>How it works</i>	III
<i>Advanced fabric searches / Colour matching</i>	IV
Ordering and contact.....	V
<i>Anti-microbial fabric protection</i>	
AguaGuard365.....	VI

Fabric Collections

<i>New Collections</i>	1
Pearl	2
Cord	10
Al Fresco	16
Tierra Eco	26
Mystique	31
Parody Linen.....	40
<i>Faux Leather</i>	48
Alberta	49
Parody.....	53
Fusion.....	59
Stretch.....	65
Furnisoft Breathable	70
Taurus	78
Paint Pot.....	92
Lunar	103
Aries	114
7 Collection	126

<i>Soft Fabrics</i>	130
Aura.....	131
Oregon	138
Snowdon	142
Carmina	155
Tones.....	161
Sark.....	171
Cashmir	179
Nova	185
Libra	195
Linetta	203
Juno.....	213

AGUA



Introduction

Agua Fabrics is a UK-based market leader in performance upholstery fabrics. We have global reach supplying the contract market in: **Commercial, Cruise, Custodial, Education, Healthcare, Hospitality, Marine** and **Senior Living**.

A combination of technical knowledge with superb practicality and durability: Agua is a family owned business that has been supplying products to the contract market since the 1930s.

All upholstery collections are fire retardant to **BS7176 Crib 5** for **Medium Hazard areas** and **IMO Resolution A652(16) / IMO Annex 1 Part 8** for **Marine use**.



Waterproof



Anti-Microbial



Stain Resistant



Phthalate Free



Bleach
Cleanable



REACH
Compliant



Fire Retardant
Crib 5 and IMO



Martindale Abrasion
Severe Contract

Using our eBrochure

This new Agua Fabrics eBrochure contains all of our current fabric range, and is updated regularly. It gives you fast access to all our collections and individual fabrics.

Why not join our mailing list so you don't miss out on any new products or eBrochure releases? You can join our mailing list [here](#).

How does it work?

Each range and fabric is linked to our website. If you click on a sample you like, you will be taken to that fabric's page on our website, where you can view that fabric's specifications in detail. If you like it, you can place an order for a sample, order a range sample card, or place an order request for the fabric via the website.

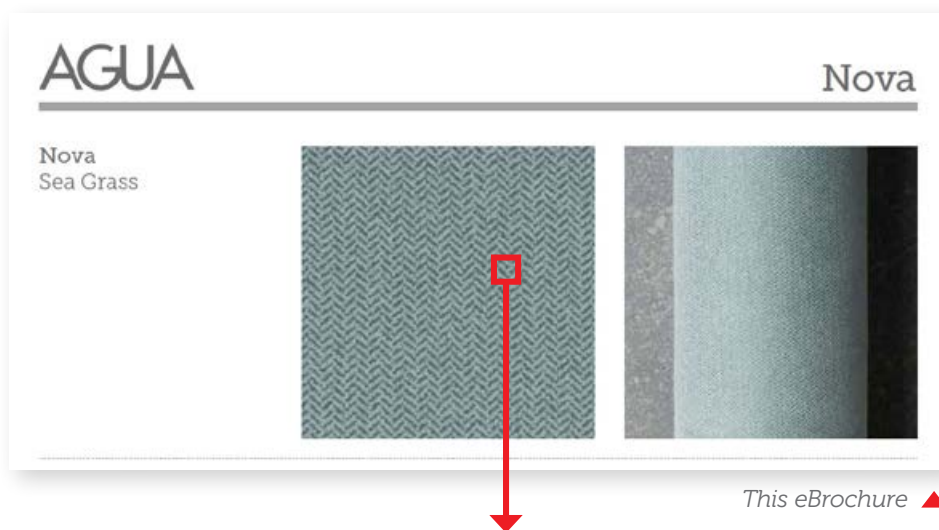

Click on a fabric and a hyperlink will take you to the website via your browser

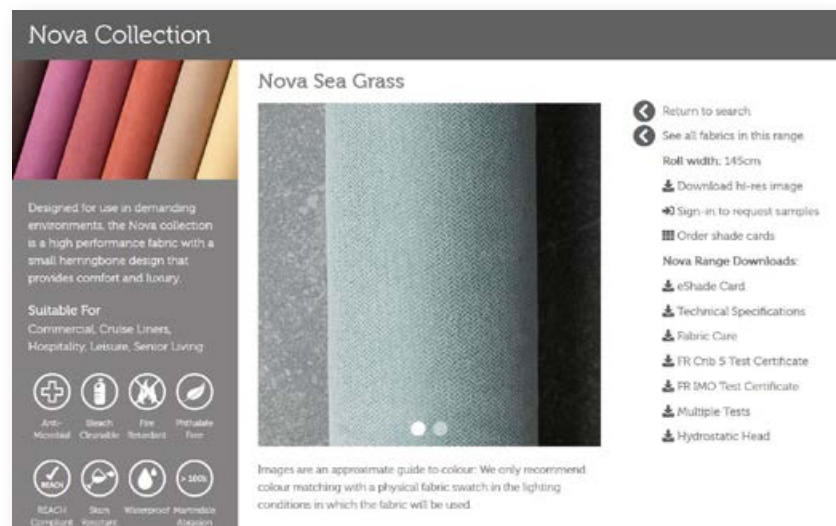

Agua Fabrics website ▲

Using our eBrochure

Advanced fabric searches

Do you have particular project constraints? We recommend using the search engine on our website to narrow your choices and help you decide on the correct fabric. You will find our search engine [here](#).



▲ *Search engine on the Agua Fabrics website*

Colour matching

Fabric images on this PDF and our website are an approximate guide to colour: We only recommend colour matching with a physical fabric swatch in the lighting conditions in which the fabric will be used.

Viewing samples on screen

We encourage you to view the PDF at 100% screen zoom to avoid screen representation issues and moiré effects on patterned fabrics. These can alter the appearance of the fabric dramatically.

Order and contact

Fabric Orders

To order fabrics please visit our website by clicking this link:
<https://www.aguafabrics.com/contact/>

Contact

Agua Fabrics Ltd
Hyde House
The Hyde
London NW9 6LH
United Kingdom

info@aguafabrics.com

Telephone: +44 (0)20 8205 0050

Facsimile: +44 (0)20 8205 0660





aguaguard 365

Anti-Microbial Technology Powered by HeiQ ViroBlock



State of the art fabric technology,
offering effective protection against
bacteria and viruses, including Covid19.

Collections protected by *aguaguard365*



Juno



Linetta



Libra



Nova



Cashmir



Tones



Sark



Carmina



Aura



Cord



Task

aguaguard⁺ 365

Anti-Microbial Technology Powered by HeiQ ViroBlock

What is it?

A safe, highly advanced anti-bacterial protection system for upholstery fabrics, also effective against viruses including Covid-19.

Why bother?

The value of, and requirement for materials with these properties has been unequivocally validated by recent and ongoing global public healthcare crises.

Whilst research indicates viruses and bacteria survive longer on hard surfaces, soft surfaces like textiles can provide a large hosting area and benefit their carryover.

By keeping the textile free of viable viruses and bacteria, AguaGuard365 treated performance upholstery fabrics help to significantly minimise the potential for re-transmission of pathogens.

Safety, Sustainability and the Environment

AguaGuard365 is:

- Harmless to the skin and body
- Uses a minimum of active ingredients
- EU BPR (Biocidal Products Regulation) and EU REACH (Registration, Evaluation, Authorisation & Restriction of Chemicals) compliant.
- Carries Bluesign, EPA, Oekotex and ZDHC (Zero Discharge Of Hazardous Chemicals) approval and certification.

Find out more

If you want to read a more detailed scientific overview of AguaGuard365, please visit our website, where you can view or download further information:

www.aguafabrics.com/aguaguard365/

or contact us at:

info@aguafabrics.com



AGUA

New Fabrics

AGUA

PERFORMANCE UPHOLSTERY FABRICS

Pearl Collection

A sophisticated fabric with an intricate texture, elegant sheen and soft handle



Pearl Collection | v.37.0



Anti-Microbial



Bleach Cleanable



Fire Retardant
Crib 5/IMO



Stain Resistant



Waterproof



Martindale Abrasion
Severe Contract



Phthalate
Free



REACH
Compliant

Pearl

A sophisticated fabric with an intricate texture, elegant sheen and soft handle

Perfect for:

Commercial, cruise, hospitality, leisure and senior living

Fabric Specifications

<i>Flame retardant</i>	BS7176 Crib 5, BS EN 1021-1:2006 1&2, BS5852 Crib 5, IMO Annex 1 Part 8.
<i>Anti-bacterial/Anti-fungal</i>	Resistant to microbial or fungal growth including Salmonella, E Coli and MRSA.
<i>Waterproof</i>	Hydrostatic Head BS3424 > 1 metre.
<i>Martindale</i>	Severe Contract > 50,000.
<i>Stain resistant</i>	Excellent stain removal has been observed for grease, ink, blood, urine, coffee, iodine, betadine, ketchup, chewing gum, chocolate, grape juice.
<i>Composition</i>	100% Treated polyester.
<i>Breathable</i>	Moisture vapour permeable.
<i>Width</i>	140cm (55") wide.

Technical Information

- We recommend a minimum of 32 stitches per 10 cm (8 stitches per inch) and seams must have a minimum 12mm (0.5") bite on the fabric.
- Not suitable for use as removable loose covers.
- Please note that all fabric offered is subject to minor tolerance in respect of shade and other slight variations.
- Technical specifications may be amended, please check for the latest information.
- Please ask if you require a sample of the current batch available but be aware that stock can move quickly.
- Pearl can be colour co-ordinated with Agua faux leather collections to produce stunning furniture with dual textured finishes.
- Bespoke colours can be produced subject to minimum quantity orders.

Fabric Care

- Use a vacuum cleaner or soft brush to remove dust and solid particles.
- Always try cleaning products on a hidden piece of fabric to test suitability.
- Wipe frequently with a damp cloth to maintain the appearance of the fabric.
- All spillages should be removed immediately with a clean absorbent cloth.
- Poorly fixed clothing dyes, e.g. Denim, will cause permanent staining. Most stains can be removed using cold/warm water and a clean microfibre cloth.
- Stains from products containing oil and grease should be treated with a spirit based solution.
- Can be steam cleaned in situ.
- Can be cleaned with mild Hypochlorite solutions (up to 10,000 ppm of available chlorine - including Haz Tabs and Chlor-Clean) or Mineral Spirit for infection control purposes.
- If soap based cleaners are used, all soap residues must be rinsed from the fabric.
- Do not machine wash or dry clean.
- Remove all stains immediately before they set.
- Please refer to the Pearl Fabric Technical Specifications PDF download on the Agua website for further details.
- Do not use solvents, chemical agents, waxes or polishes as this will damage the surface of the fabric.

Our Environmental Policy

Our products have always been phthalate free and Reach* compliant. Our processes are non-toxic and the methods used during manufacture and finishing ensure that potentially hazardous accidental cross contamination is minimised to the greatest degree possible. All our fabrics meet the stringent Oeko-Tex**

standards, regardless of origin, so are free from harmful chemicals and safe for human use.

* Registration, Evaluation, Authorisation and Restriction of Chemicals (EU regulation: 18th December 2006)

** See more: www.oeko-tex.com

Samples and Enquires

You can contact us for samples, order enquiries or information about any of our fabric ranges here:

Agua Fabrics Ltd,
Hyde House,
The Hyde, London NW9 6LH
T +44 (0)20 8205 0050
E info@aguafabrics.com
www.aguafabrics.com



Certificate No. FS 531220

AGUA

PERFORMANCE UPHOLSTERY FABRICS

Pearl
Ash



Pearl
Flint



Pearl
Pebble



Pearl
Truffle



Pearl
Silver



Pearl
Lead

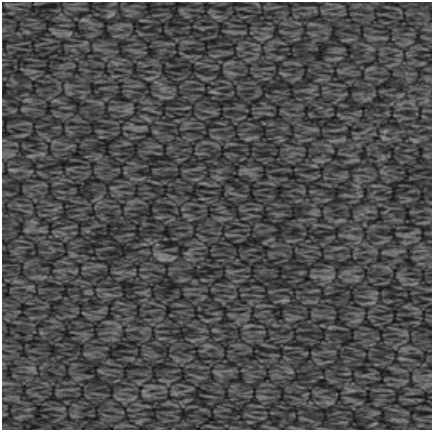

Pearl
Grey



Pearl
Charcoal



Pearl
Ocean



Pearl
Storm



Pearl
Ink



Pearl
Maritime



Pearl
Olive



Pearl
Forest



Pearl
Seagrass



Pearl
Teal



Pearl
Sunflower



Pearl
Gold



Pearl
Cinnamon



Pearl
Russet



Pearl
Blush

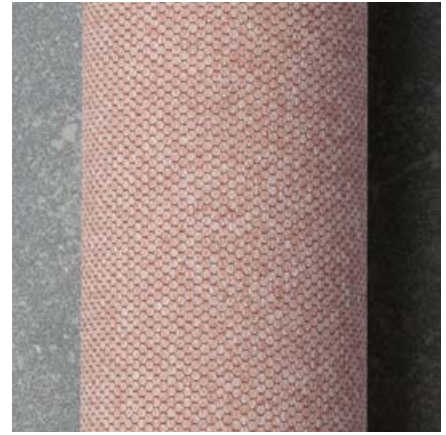

Pearl
Chilli

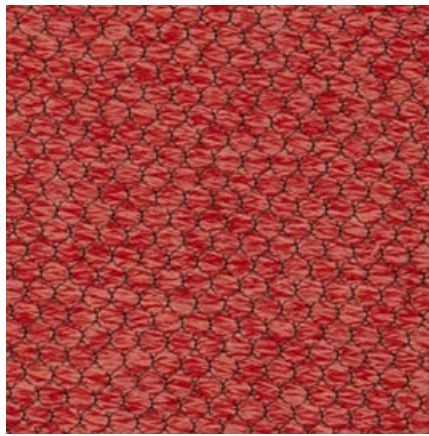

Pearl
Tawny

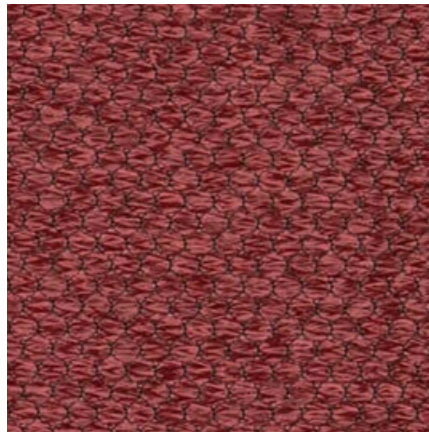

Pearl
Plum



AGUA

PERFORMANCE UPHOLSTERY FABRICS

Cord Collection

A sophisticated and modern
textured corduroy upholstery fabric



Cord Collection | v.36.0



Anti-Microbial



Bleach
Cleanable



Fire Retardant
Crib 5/IMO



Stain Resistant



Waterproof



Martindale Abrasion
Severe Contract



Phthalate
Free



REACH
Compliant

Cord

A sophisticated and modern textured corduroy upholstery fabric

Perfect for:

Commercial, cruise, hospitality, leisure and senior living

Fabric Specifications

<i>Flame retardant</i>	BS7176 Crib 5, BS EN 1021-1:2006 1&2, BS5852 Crib 5, IMO Annex 1 Part 8.
<i>Anti-bacterial/Anti-fungal</i>	Resistant to microbial or fungal growth including Salmonella, E Coli and MRSA.
<i>Waterproof</i>	Hydrostatic Head BS3424 > 1 metre.
<i>Martindale</i>	Severe Contract > 60,000.
<i>Stain resistant</i>	Excellent stain removal has been observed for grease, ink, blood, urine, coffee, iodine, betadine, ketchup, chewing gum, chocolate, grape juice.
<i>Composition</i>	100% treated polyester.
<i>Breathable</i>	Moisture vapour permeable.
<i>Width</i>	142cm (56") wide.

Technical Information

- We recommend a minimum of 32 stitches per 10 cm (8 stitches per inch) and seams must have a minimum 12mm (0.5") bite on the fabric.
- Not suitable for use as removable loose covers.
- Please note that all fabric offered is subject to minor tolerance in respect of shade and other slight variations.
- Technical specifications may be amended, please check for the latest information.
- Please ask if you require a sample of the current batch available but be aware that stock can move quickly.
- Cord can be colour co-ordinated with Agua faux leather collections to produce stunning furniture with dual textured finishes.
- Bespoke colours can be produced subject to minimum quantity orders.

Fabric Care

- Use a vacuum cleaner or soft brush to remove dust and solid particles.
- Always try cleaning products on a hidden piece of fabric to test suitability.
- Wipe frequently with a damp cloth to maintain the appearance of the fabric.
- All spillages should be removed immediately with a clean absorbent cloth.
- Poorly fixed clothing dyes, e.g. Denim, will cause permanent staining. Most stains can be removed using cold/warm water and a clean microfibre cloth.
- Stains from products containing oil and grease should be treated with a spirit based solution.
- Can be steam cleaned in situ.
- Can be cleaned with mild Hypochlorite solutions (up to 10,000 ppm of available chlorine - including Haz Tabs and Chlor-Clean) or Mineral Spirit for infection control purposes.
- If soap based cleaners are used, all soap residues must be rinsed from the fabric.
- Do not machine wash or dry clean.
- Remove all stains immediately before they set.
- Please refer to the Cord Fabric Technical Specifications PDF download on the Agua website for further details.
- Do not use solvents, chemical agents, waxes or polishes as this will damage the surface of the fabric.

Our Environmental Policy

Our products have always been phthalate free and Reach* compliant. Our processes are non-toxic and the methods used during manufacture and finishing ensure that potentially hazardous accidental cross contamination is minimised to the greatest degree possible. All our fabrics meet the stringent Oeko-Tex**

standards, regardless of origin, so are free from harmful chemicals and safe for human use.

* Registration, Evaluation, Authorisation and Restriction of Chemicals (EU regulation: 18th December 2006)

** See more: www.oeko-tex.com

Samples and Enquires

You can contact us for samples, order enquiries or information about any of our fabric ranges here:

Agua Fabrics Ltd,
Hyde House,
The Hyde, London NW9 6LH
T +44 (0)20 8205 0050
E info@aguafabrics.com
www.aguafabrics.com



Certificate No. FS 531220

AGUA

PERFORMANCE UPHOLSTERY FABRICS

Cord
Steel



Protected by
aguaguard
365

Cord
Charcoal



Protected by
aguaguard
365

Cord
Coffee



Protected by
aguaguard
365

Cord
Mushroom



Protected by
aguaguard
365

Cord
Mercury

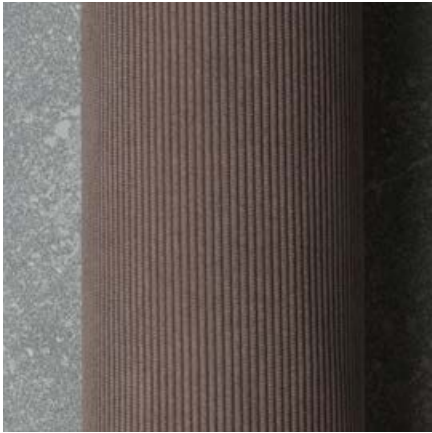
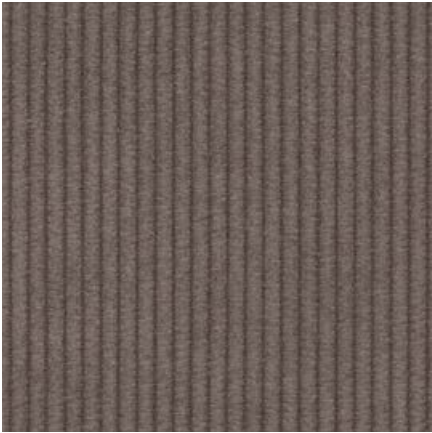

Protected by
aguaguard
365

Cord
Fennel



Protected by
aguaguard
365

Cord
Sage



Protected by
aguaguard
365

Cord
Olive



Protected by
aguaguard
365

Cord
Duckegg

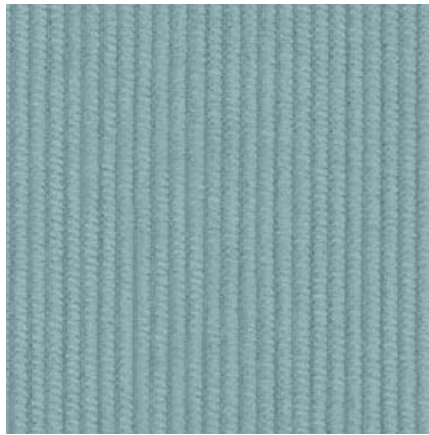

Protected by
aguaguard
365

Cord
Teal



Protected by
aguaguard
365

Cord
Berry

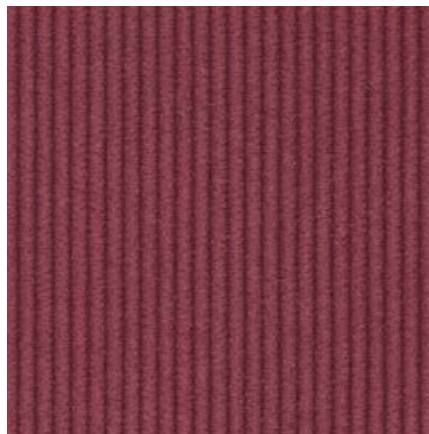

Protected by
aguaguard
365

Cord
Rose



Protected by
aguaguard
365

Cord
Coral

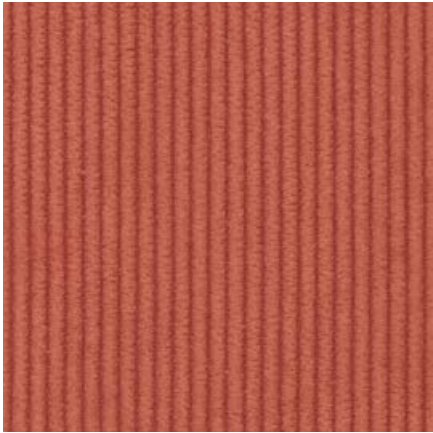

Protected by
aguaguard
365

Cord
Cherry



Protected by
aguaguard
365

AGUA

PERFORMANCE UPHOLSTERY FABRICS

Al Fresco Collection

A beautifully textured and luxurious woven upholstery fabric designed for exterior uses.



Fire Retardant
Crib 5/IMO



Waterproof



Martindale Abrasion
Severe Contract



Phthalate
Free



REACH
Compliant



UV
Resistant

Al Fresco

A fabric for all seasons – a beautifully textured and luxurious woven upholstery fabric designed for exterior uses.

Perfect for:

Commercial, cruise, hospitality, leisure and residential.

Fabric Specifications

<i>Flame retardant</i>	BS7176 Crib 5, BS EN 1021-1:2006 1&2, BS5852 Crib 5, IMO Annex 1 Part 8.
<i>Waterproof</i>	Hydrostatic Head BS3424 > 1 metre.
<i>Martindale</i>	Severe Contract > 45,000.
<i>Composition</i>	Weave & Tweed: Face fabric: 77% polyester FR, 23% polyolefin FR. Backing: fire retardant waterproof laminate using halogen free chemistry. Stripe: Face fabric: 70% polyester FR, 30% polyolefin FR. Backing: fire retardant waterproof laminate using halogen free chemistry.
<i>Pattern repeat</i>	Weave & Tweed: No repeat. Stripe: 17cm (approx 6 11/16") horizontal.
<i>Weight</i>	Approx 735GSM treated.
<i>Width</i>	Approx 137cm (54") wide.
<i>UV resistance</i>	Light Fastness UNI EN ISO 105-B04 – Grade 7.

Technical Information

We recommend a minimum of 32 stitches per 10 cm (8 stitches per inch) and seams must have a minimum 12mm (0.5") bite on the fabric.

Not suitable for use as removable loose covers.

Please note that all fabric offered is subject to minor tolerance in respect of shade and other slight variations.

Technical specifications may be amended, please check for the latest information.

Please ask if you require a sample of the current batch available but be aware that stock can move quickly.

Bespoke colours can be produced subject to minimum quantity orders.

Fabric Care

Poorly fixed clothing dyes, e.g. denim, will cause permanent staining. Most stains can be removed using cold/warm water and a clean microfibre cloth.

Use a vacuum cleaner or soft brush to remove dust and solid particles.

Remove all stains immediately before they set.

Wipe clean only. Wipe frequently with a damp cloth to maintain the appearance of the fabric.

Do not machine wash or dry clean.

Do not use solvents, chemical agents, waxes or polishes as this will damage the surface of the fabric.

Do not steam clean.

Do not use bleach.

Do not use marker pens on the back of the fabric.

Please refer to the Al Fresco Fabric Technical Specifications PDF download on the Agua website for further details.

Samples and Enquires

You can contact us for samples, order enquiries or information about any of our fabric ranges here:

Agua Fabrics Ltd,
Hyde House,
The Hyde, London NW9 6LH
T +44 (0)20 8205 0050
E info@aguafabrics.com
www.aguafabrics.com



Certificate No. FS 531220

AGUA
PERFORMANCE UPHOLSTERY FABRICS

Al Fresco
Weave Natural

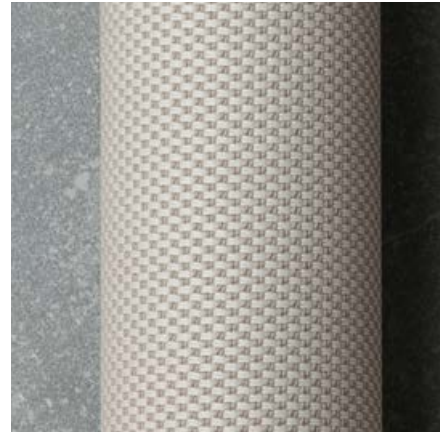

Al Fresco
Weave Ice



Al Fresco
Weave Mid Blue

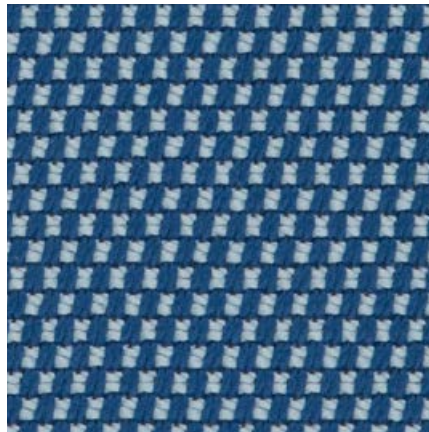

Al Fresco
Weave Deep Blue

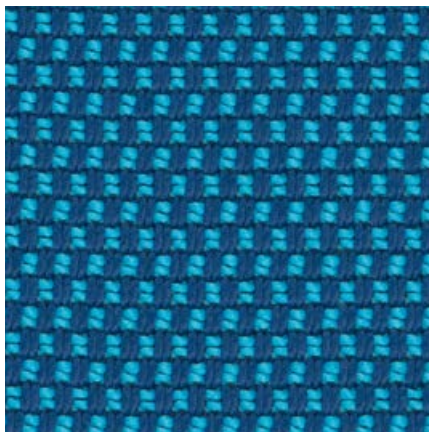

Al Fresco
Tweed Jade



Al Fresco
Tweed Marine

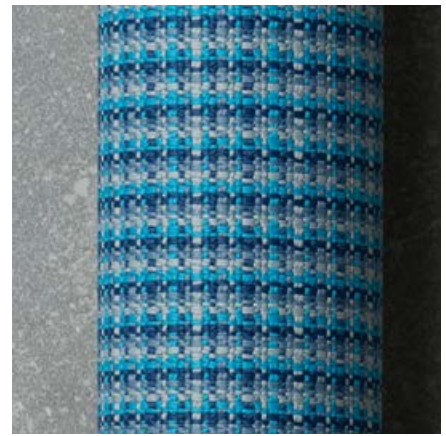

Al Fresco
Tweed Mustard

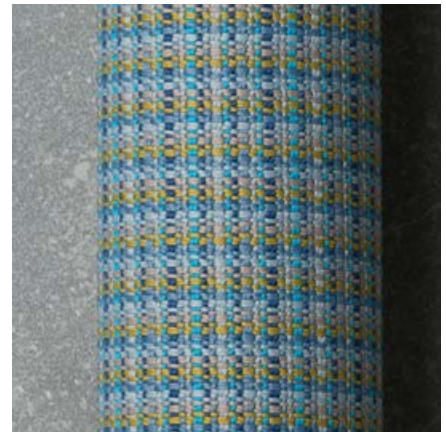

Al Fresco
Tweed Lime



Al Fresco
Weave Ivory



Al Fresco
Weave Beige

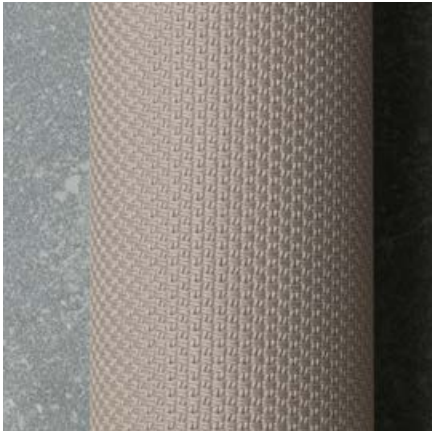
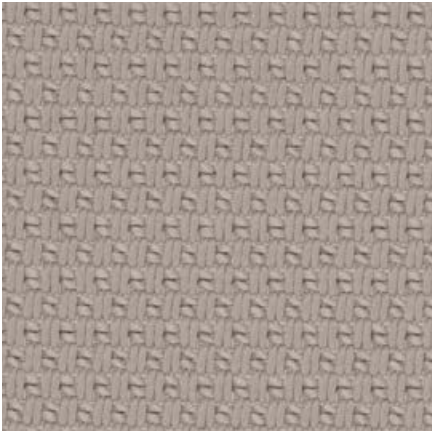

Al Fresco
Weave Mustard

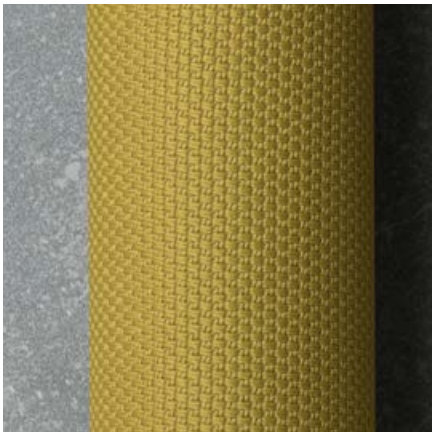
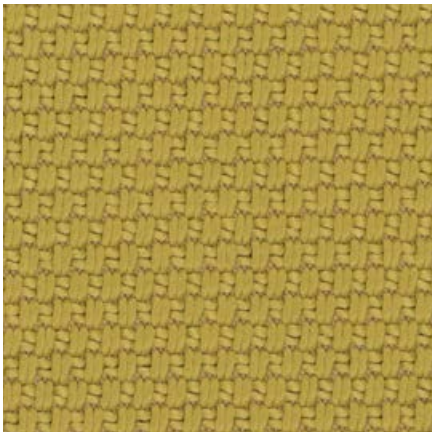

Al Fresco
Weave Lime

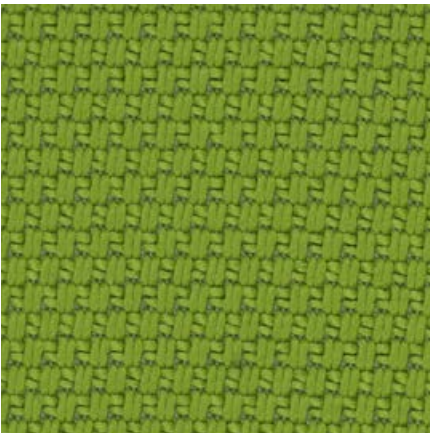

Al Fresco
Weave Cloud

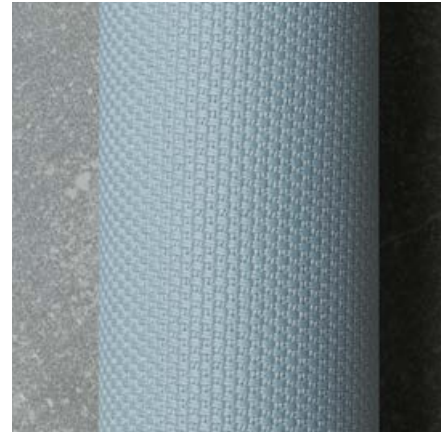
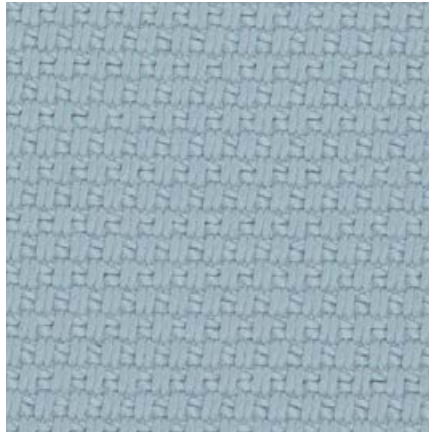

Al Fresco
Weave Sky

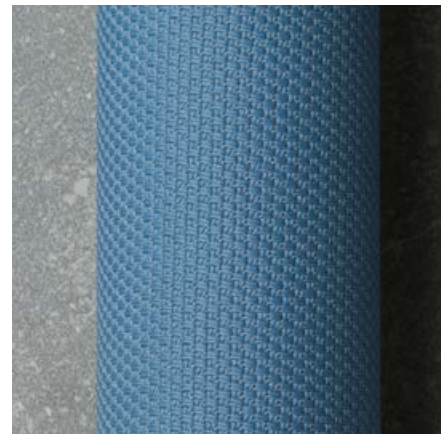
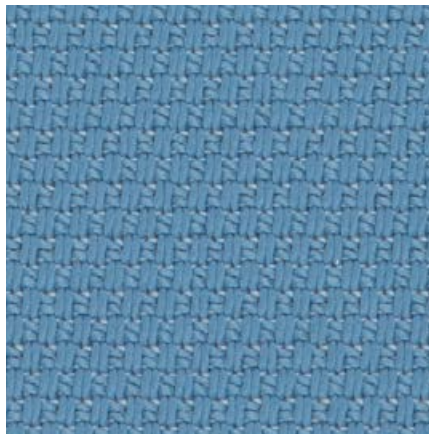

Al Fresco
Weave Marine



Al Fresco
Weave Azure

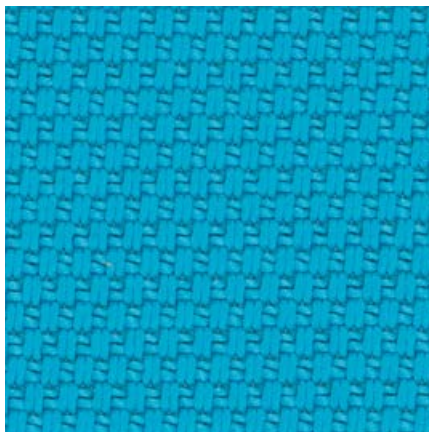

Al Fresco
Weave Aqua

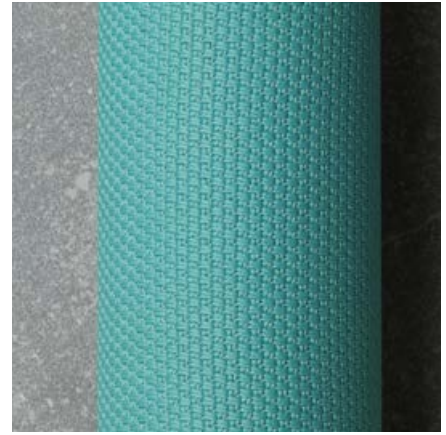

Al Fresco
Weave Teal

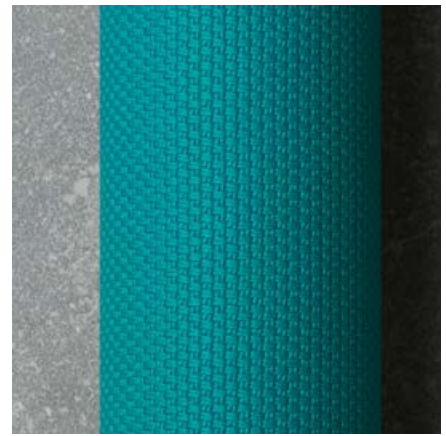
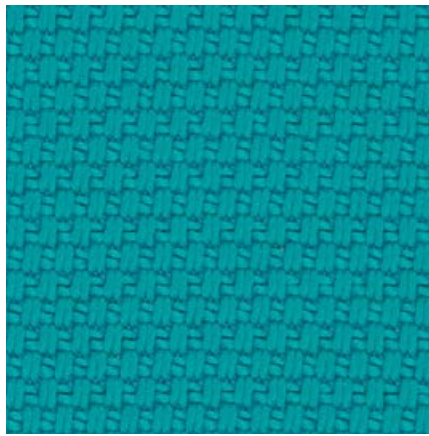

Al Fresco
Weave Jade



Al Fresco
Stripe Sky

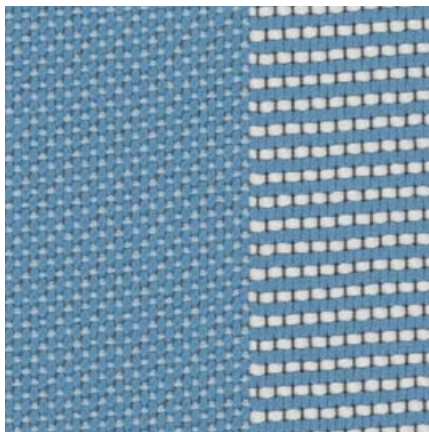

Al Fresco
Stripe Aqua

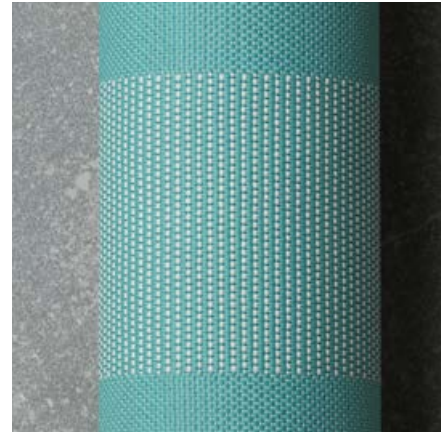

Al Fresco
Stripe Teal

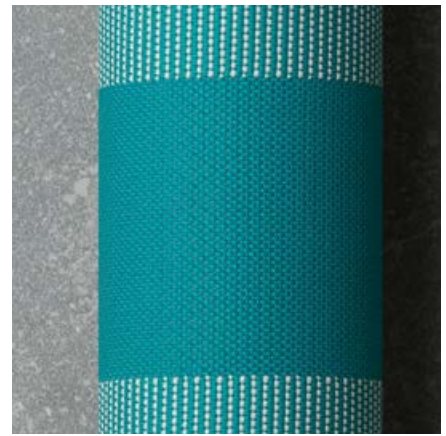
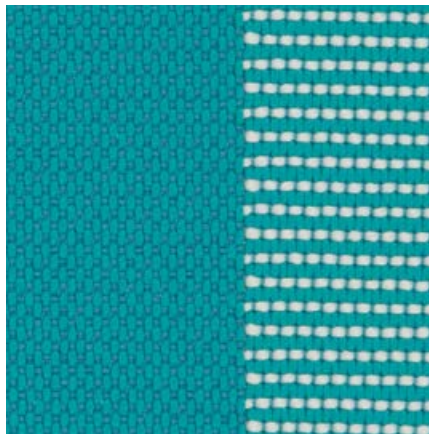

Al Fresco
Stripe Jade

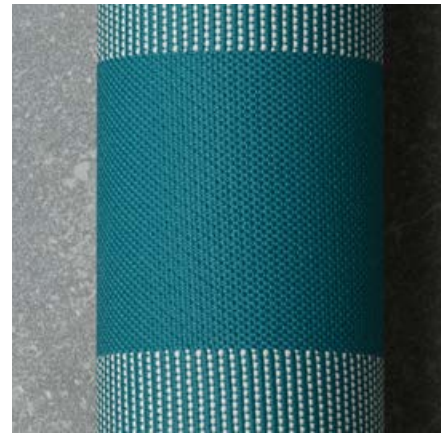
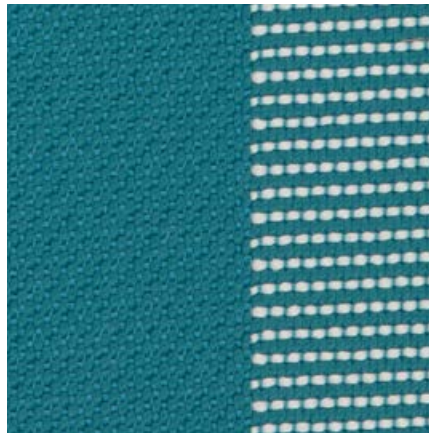

Al Fresco
Stripe Cloud

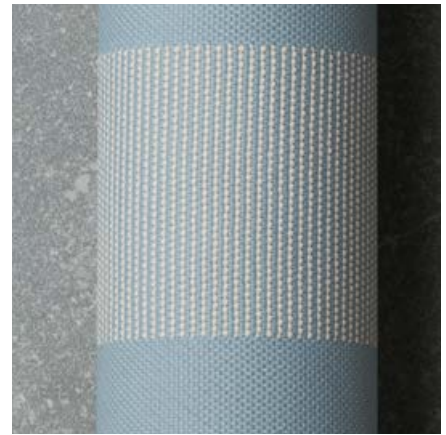

Al Fresco
Stripe Marine

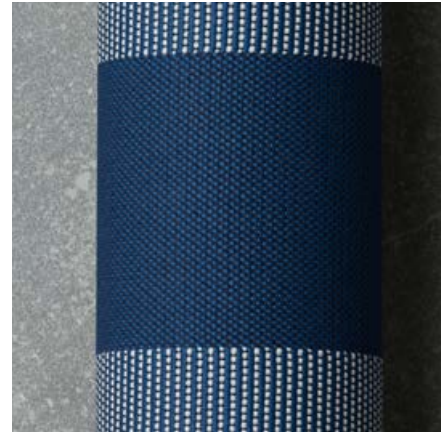

Al Fresco
Stripe Azure

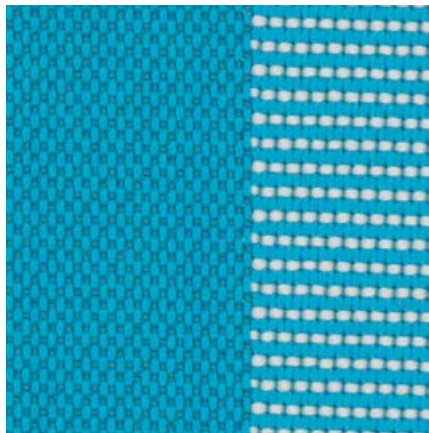

Al Fresco
Stripe Ivory

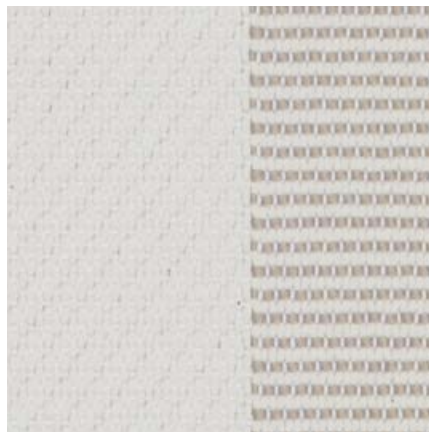

Al Fresco
Stripe Beige

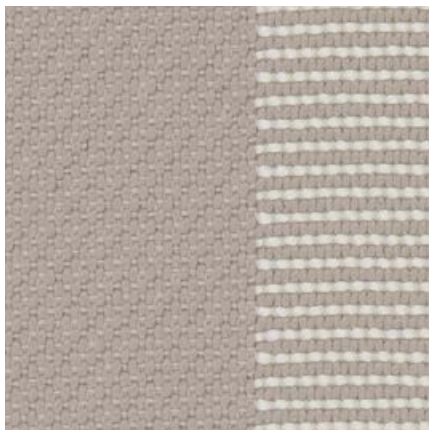

Al Fresco
Stripe Mustard

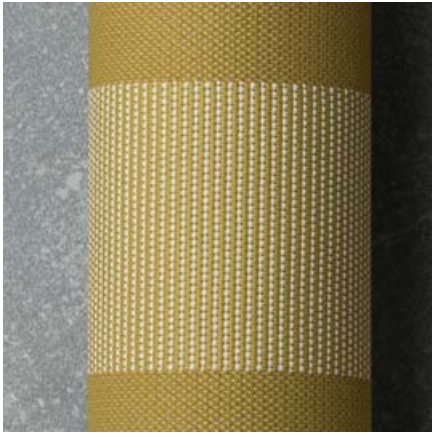
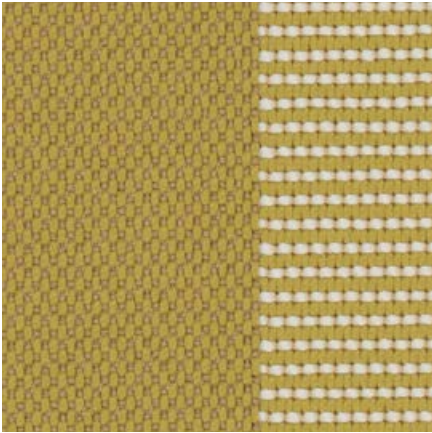

Al Fresco
Stripe Lime

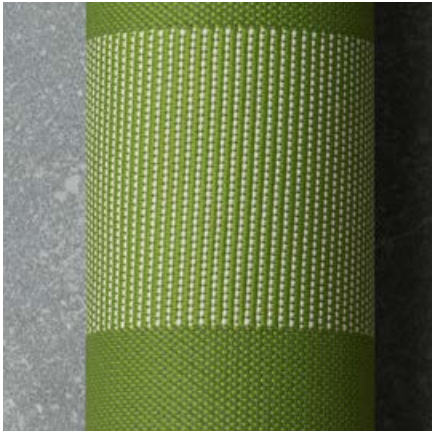
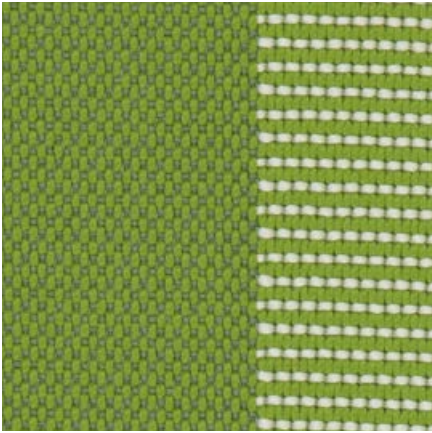

AGUA

PERFORMANCE UPHOLSTERY FABRICS

Tierra Eco Collection

An eco-friendly plant based faux leather



Tierra Eco Collection | v.34.0



Eco-Friendly



Anti-Microbial



Bleach Cleanable



Fire Retardant
Crib 5/IMO



Stain Resistant



Waterproof



Martindale
Abrasion Rating



Phthalate Free



REACH Compliant

Tierra Eco Collection

A new and innovative 33% plant based eco-friendly faux leather ideal for interior upholstery.

Perfect for:

Commercial, cruise, hospitality, leisure and senior living.

Fabric Specifications

<i>Flame retardant</i>	BS7176 Crib 5, BS EN 1021-1:2006 1&2, BS5852 Crib 5, IMO Annex 1 Part 8.
<i>Anti-bacterial/Anti-fungal</i>	Resistant to microbial or fungal growth including Salmonella, E Coli and MRSA.
<i>Waterproof</i>	Hydrostatic Head BS3424 > 1 metre.
<i>Martindale</i>	Severe Contract > 100,000
<i>Stain resistant</i>	Excellent stain removal has been observed for grease, ink, blood, urine, coffee, iodine, betadine, ketchup, chewing gum, chocolate, grape juice.
<i>Composition</i>	2% Vinyl Acrylic, 64% Polyvinylchloride, 23% Cotton, 11% Polyester
<i>Width</i>	140cm (55") wide.

Technical Information

We recommend a minimum of 32 stitches per 10 cm (8 stitches per inch) and seams must have a minimum 12mm (0.5") bite on the fabric.

Not suitable for use as removable loose covers.

Please note that all fabric offered is subject to minor tolerance in respect of shade and other slight variations.

Technical specifications may be amended, please check for the latest information.

Please ask if you require a sample of the current batch available but be aware that stock can move quickly.

Bespoke colours can be produced subject to minimum quantity orders.

Fabric Care

Poorly fixed clothing dyes, e.g. denim, will cause permanent staining. Most stains can be removed using cold/warm water and a clean microfibre cloth.

Use a vacuum cleaner or soft brush to remove dust and solid particles.

Always try cleaning products on a hidden piece of fabric to test suitability.

Wipe frequently with a damp cloth to maintain the appearance of the fabric.

All spillages should be removed immediately with a clean absorbent cloth.

Stains from products containing oil and grease should be treated with a spirit based solution.

If soap based cleaners are used, all soap residues must be rinsed from the fabric.

Can be cleaned with mild Hypochlorite solutions (up to 10,000 ppm of available chlorine - including Haz Tabs and Chlor-Clean) or Mineral Spirit for infection control purposes.

Can be steam cleaned in situ.

Do not machine wash or dry clean.

Do not use solvents, chemical agents, waxes or polishes as this will damage the surface of the fabric

Use cold water when treating stains caused by bodily fluid.

Do not use marker pens on the back of the fabric.

Please refer to the Tierra Eco Fabric Technical Specifications PDF download on the Agua website for further details.

Samples and Enquires

You can contact us for samples, order enquiries or information about any of our fabric ranges here:

Agua Fabrics Ltd,
Hyde House,
The Hyde, London NW9 6LH
T +44 (0)20 8205 0050
E info@aguafabrics.com
www.aguafabrics.com



Certificate No. FS 531220

AGUA
PERFORMANCE UPHOLSTERY FABRICS

Tierra Eco
Bracken



Tierra Eco
Cedar



Tierra Eco
Moss

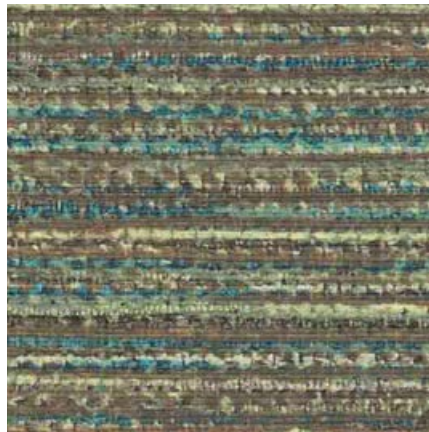

Tierra Eco
Oak

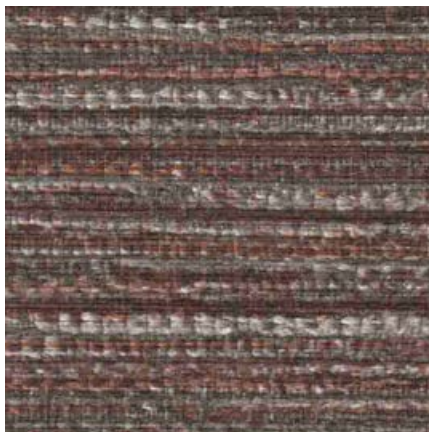

Tierra Eco
Cranberry

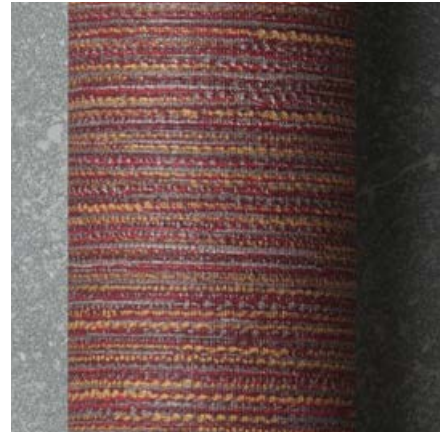

Tierra Eco
Rockpool

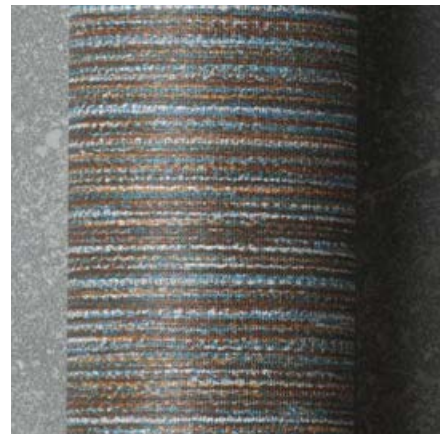
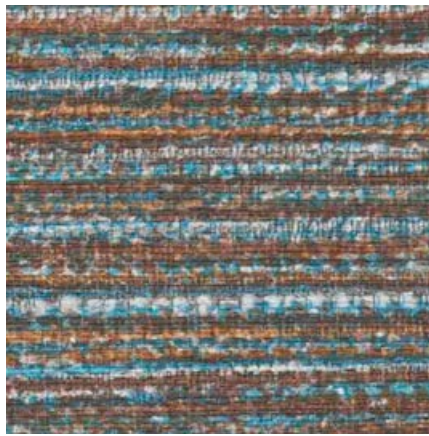

Tierra Eco
Flint



Tierra Eco
Ash

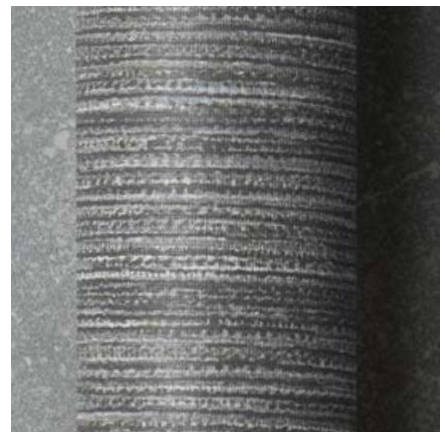

Tierra Eco
Teal

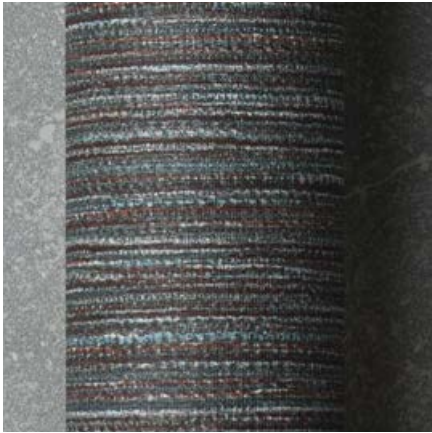
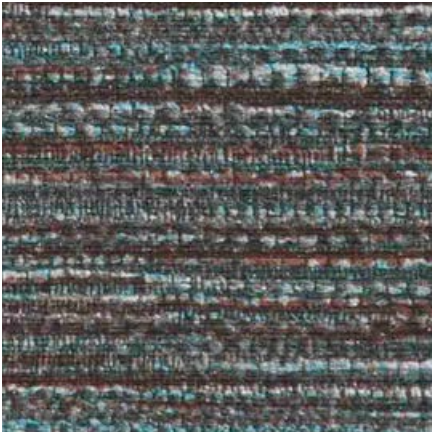

Tierra Eco
Slate



AGUA

PERFORMANCE UPHOLSTERY FABRICS

Mystique Collection

A dramatic range of embossed faux leather



Mystique Collection | v.12.4



Anti-Microbial



Bleach
Cleanable



Fire Retardant
Crib 5/IMO



Stain Resistant



Waterproof



Martindale Abrasion
Severe Contract



Phthalate
Free



REACH
Compliant

Mystique

Stunning embossed faux leather for panels and upholstery.

Perfect for:

Commercial, cruise, hospitality, leisure and senior living.

Fabric Specifications

<i>Flame retardant</i>	BS7176 Crib 5, BS EN 1021-1:2006 1&2, BS5852 Crib 5, IMO Annex 1 Part 8.
<i>Anti-bacterial/Anti-fungal</i>	Resistant to microbial or fungal growth including Salmonella, E Coli and MRSA.
<i>Waterproof</i>	Hydrostatic Head BS3424 > 1 metre.
<i>Martindale</i>	Severe Contract > 100,000
<i>Stain resistant</i>	Excellent stain removal has been observed for grease, ink, blood, urine, coffee, iodine, betadine, ketchup, chewing gum, chocolate, grape juice.
<i>Composition</i>	Titan & Pegasus - 2% Vinyl Acrylic, 74% PVC, 12% PES, 12% cotton Atlas - 73 % PVC and 27% cotton.
<i>Width</i>	140cm (55") wide.
<i>Pattern repeat</i>	Titan and Atlas - no repeat. Pegasus - 11cm horizontal.

Technical Information

- We recommend a minimum of 32 stitches per 10cm (8 stitches per inch) and seams must have a minimum 12mm (0.5") bite on the fabric.
- Not suitable for use as removable loose covers.
- Please note that all fabric offered is subject to minor tolerance in respect of shade and other slight variations.
- Technical specifications may be amended, please check for the latest information.
- Please ask if you require a sample of the current batch available but be aware that stock can move quickly.
- Bespoke colours can be produced subject to minimum quantity orders.

Fabric Care

- Poorly fixed clothing dyes, e.g. Denim, will cause permanent staining. Most stains can be removed using cold/warm water and a clean microfibre cloth.
- Always try cleaning products on a hidden piece of fabric to test suitability.
- Wipe frequently with a damp cloth to maintain the appearance of the fabric.
- All spillages should be removed immediately with a clean absorbent cloth.
- Use a vacuum cleaner or soft brush to remove dust and solid particles. Can be steam cleaned in situ.
- Stains from products containing oil and grease should be treated with a spirit based solution.
- If soap based cleaners are used, all soap residues must be rinsed from the fabric.
- Do not machine wash or dry clean.
- Remove all stains immediately before they set. Do not use marker pens on the back of the fabric.
- Do not use solvents, chemical agents, waxes or polishes as this will damage the surface of the fabric.
- Can be cleaned with mild Hypochlorite solutions (up to 10,000 ppm of available chlorine - including Haz Tabs and Chlor-Clean) or Mineral Spirit for infection control purposes.
- Please refer to the Mystique Fabric Technical Specifications PDF download on the Agua website for further details.

Our Environmental Policy

Our products have always been phthalate free and Reach* compliant. Our processes are non-toxic and the methods used during manufacture and finishing ensure that potentially hazardous accidental cross contamination is minimised to the greatest degree possible. All our fabrics meet the stringent Oeko-Tex**

standards, regardless of origin, so are free from harmful chemicals and safe for human use.

* Registration, Evaluation, Authorisation and Restriction of Chemicals (EU regulation: 18th December 2006)

** See more: www.oeko-tex.com

Samples and Enquires

You can contact us for samples, order enquiries or information about any of our fabric ranges here:

Agua Fabrics Ltd,
Hyde House,
The Hyde, London NW9 6LH
T +44 (0)20 8205 0050
E info@aguafabrics.com
www.aguafabrics.com



Certificate No. FS 531220

AGUA

PERFORMANCE UPHOLSTERY FABRICS

Mystique
Titan Pearl

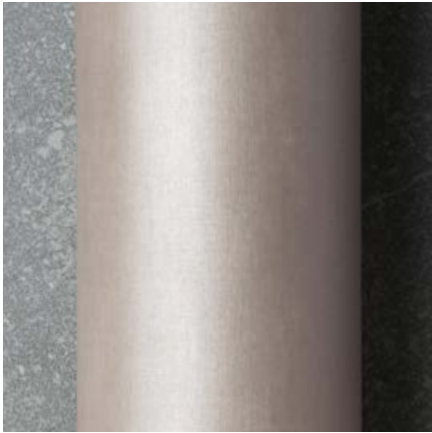

Mystique
Titan Pewter

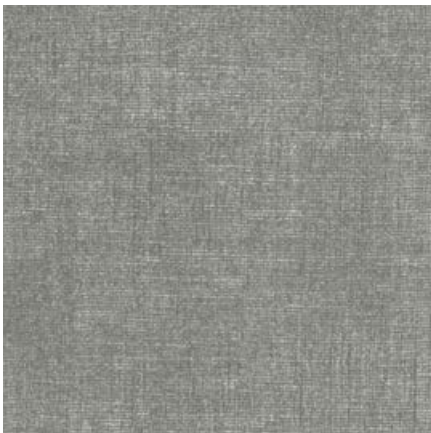

Mystique
Titan Truffle



Mystique
Titan Wine

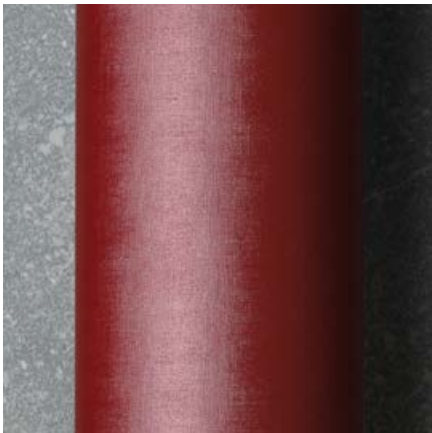

Mystique
Titan Honey



Mystique
Titan Sage



Mystique
Titan Platinum

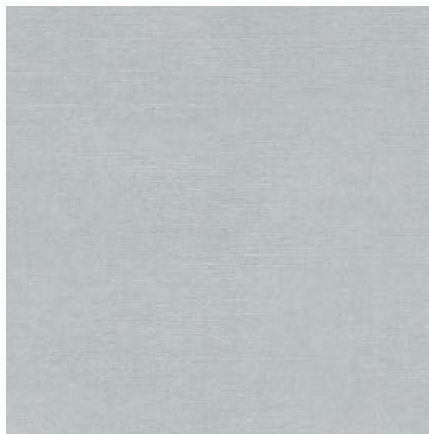

Mystique
Titan Petrol



Mystique
Titan Gold



Mystique
Titan Taupe

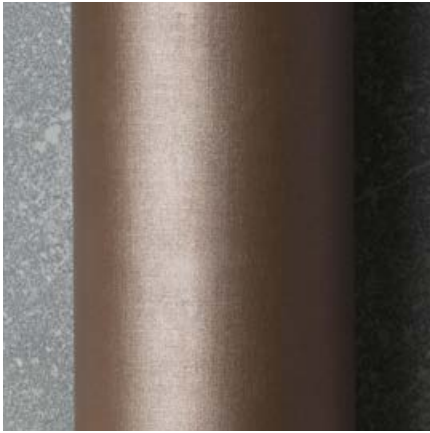
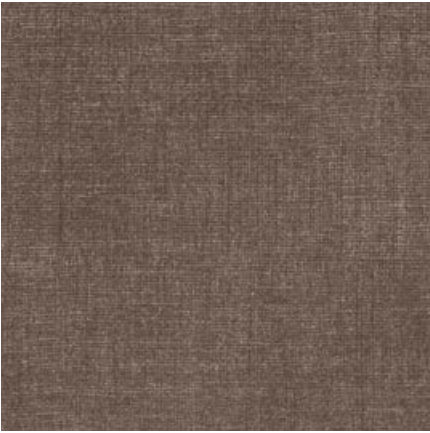

Mystique
Titan Emerald



Mystique
Titan Midnight

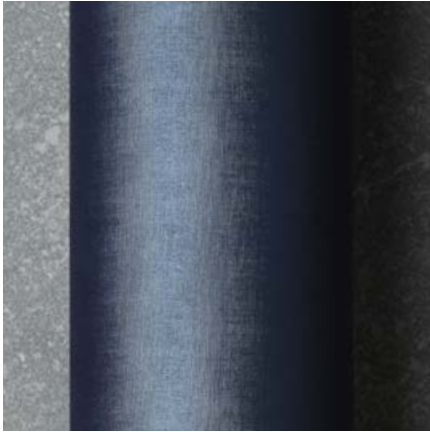

Mystique
Pegasus Silver

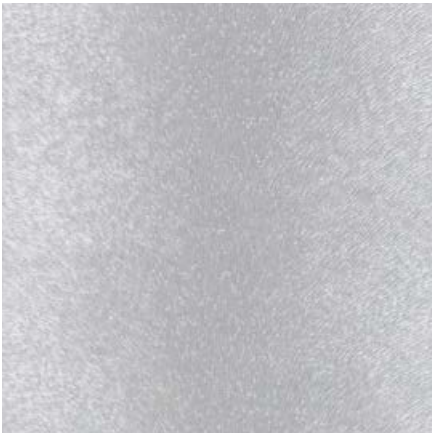

Mystique
Pegasus Sage

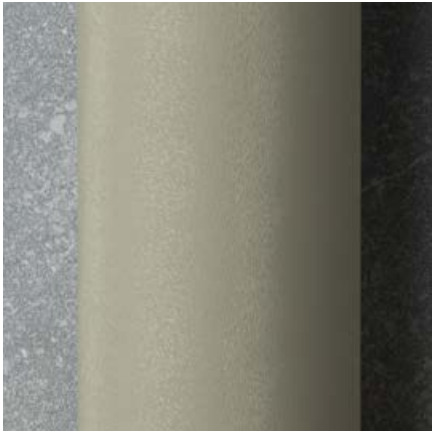
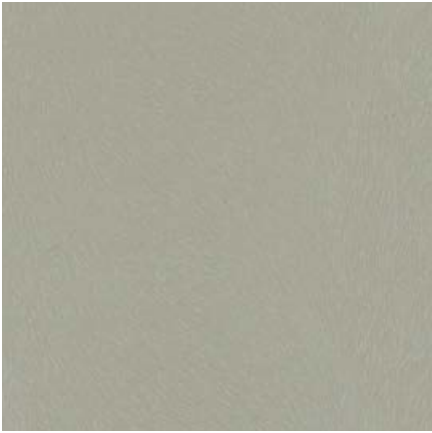

Mystique
Pegasus Pearl

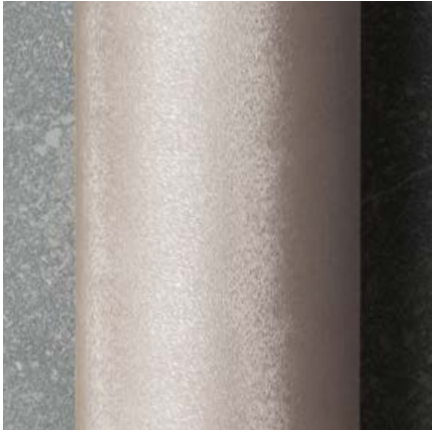

Mystique
Pegasus Pewter

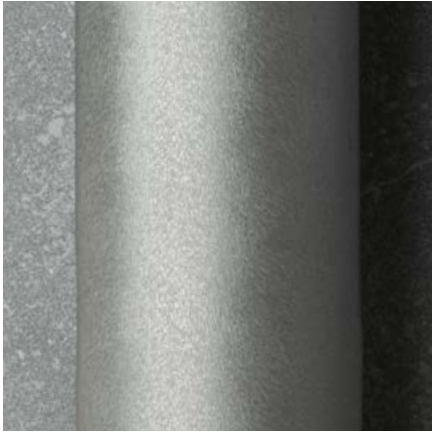
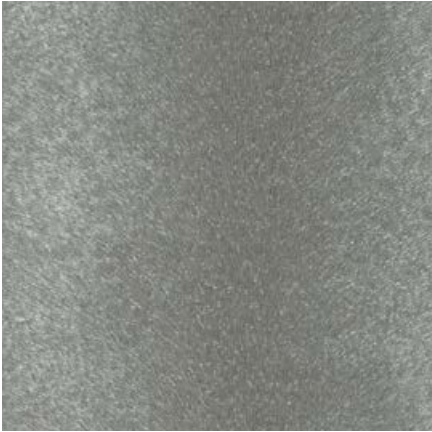

Mystique
Pegasus Gold



Mystique
Pegasus Truffle

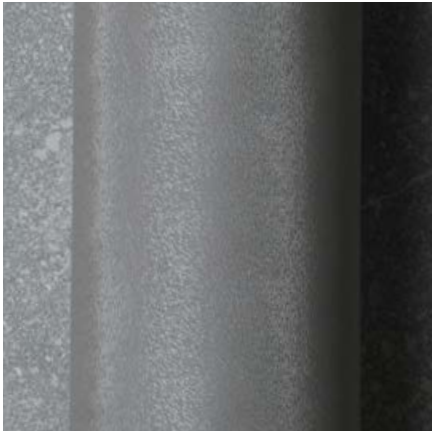

Mystique
Atlas Gold



Mystique
Atlas Wine



Mystique
Atlas Copper



Mystique
Atlas Midnight



Mystique
Atlas Pearl

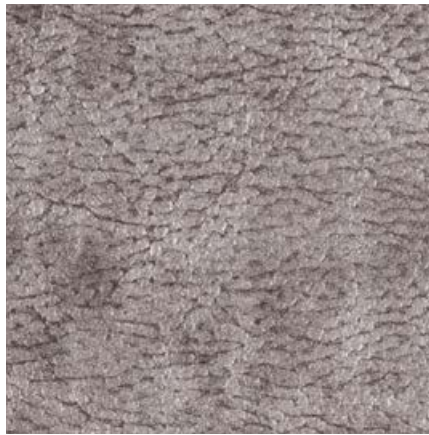

Mystique
Atlas Petrol

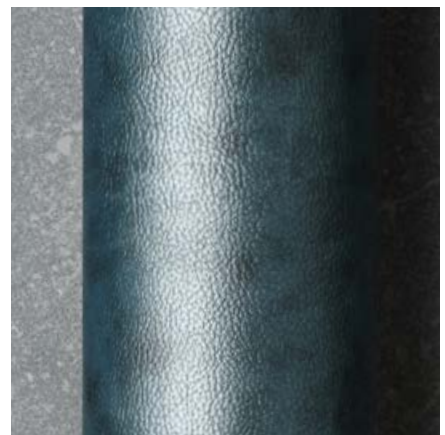

AGUA

PERFORMANCE UPHOLSTERY FABRICS

Parody Linen Collection

Fabric style faux leather for indoor upholstery



Anti-Microbial



Bleach
Cleanable



Fire Retardant
Crib 5/IMO



Stain Resistant



Waterproof



Martindale Abrasion
Severe Contract



Phthalate
Free



REACH
Compliant

Parody Linen

Fabric style faux leather ideal for interior upholstery

Perfect for:

Commercial, cruise, healthcare, hospitality and leisure.

Fabric Specifications

Flame retardant	BS7176 Crib 5, BS EN 1021-1:2006 1&2, BS5852 Crib 5, IMO Annex 1 Part 8.
Anti-bacterial/Anti-fungal	Resistant to microbial or fungal growth including Salmonella, E Coli and MRSA.
Waterproof	Hydrostatic Head BS3424 > 1 metre.
Martindale	Severe Contract > 100,000.
Stain resistant	Excellent stain removal has been observed for grease, ink, blood, urine, coffee, iodine, betadine, ketchup, chewing gum, chocolate, grape juice.
Composition	2% Vinyl Acrylic, 74% PVC, 12% Polyester, 12% Cotton.
Width	140cm (55") wide.
Weight	650g \pm 5%.

Technical Information

- We recommend a minimum of 32 stitches per 10 cm (8 stitches per inch) and seams must have a minimum 12mm (0.5") bite on the fabric.
- Can be stitched, tacked and glued. Cannot be heat welded.
- Please note that all fabric offered is subject to minor tolerance in respect of shade and other slight variations.
- Parody Linen can be colour co-ordinated with other Agua collections to produce stunning dual textured finishes.
- Bespoke colours can be produced subject to minimum quantity orders.
- Technical specifications may be amended, please check for the latest information.
- Please ask if you require a sample of the current batch available but be aware that stock can move quickly.

Fabric Care

- Poorly fixed clothing dyes, e.g. denim, will cause permanent staining. Most stains can be removed using cold/warm water and a clean microfibre cloth.
- Use a vacuum cleaner or soft brush to remove dust and solid particles.
- Wipe frequently with a damp cloth to maintain the appearance of the fabric.
- Remove all stains immediately before they set. All spillages should be removed immediately with a clean absorbent cloth.
- If soap based cleaners are used, all soap residues must be rinsed from the fabric.
- Can be steam cleaned in situ.
- Do not machine wash or dry clean.
- Can be cleaned with mild Hypochlorite solutions (10,000 ppm of available chlorine) e.g.: Haz Tabs, Chlor-Clean. Continued use may cause discolouration and surface damage.
- Always try cleaning products on a hidden piece of fabric to test suitability.
- Do not use: solvents, abrasives, chemical agents, waxes or polishes as this will damage the surface of the fabric.
- Do not use marker pens on the back of the fabric.
- Please refer to the Parody Linen Fabric Technical Specifications PDF download on the Agua website for further details.

Our Environmental Policy

Our products have always been phthalate free and Reach* compliant. Our processes are non-toxic and the methods used during manufacture and finishing ensure that potentially hazardous accidental cross contamination is minimised to the greatest degree possible. All our fabrics meet the stringent Oeko-Tex**

standards, regardless of origin, so are free from harmful chemicals and safe for human use.

* Registration, Evaluation, Authorisation and Restriction of Chemicals (EU regulation: 18th December 2006)

** See more: www.oeko-tex.com

Samples and Enquires

You can contact us for samples, order enquiries or information about any of our fabric ranges here:

Agua Fabrics Ltd,
Hyde House,
The Hyde, London NW9 6LH
T +44 (0)20 8205 0050
E info@aguafabrics.com
www.aguafabrics.com



Certificate No. FS 531220

AGUA

PERFORMANCE UPHOLSTERY FABRICS

Parody Linen
Lime



Parody Linen
Emerald

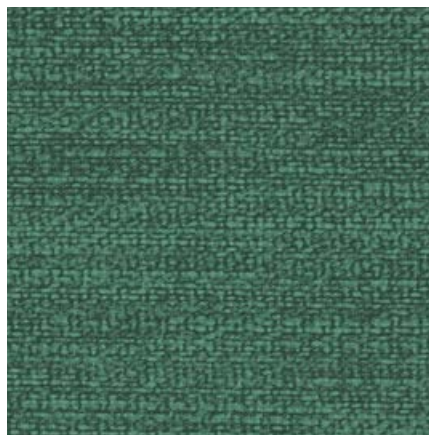

Parody Linen
Duck Egg



Parody Linen
Teal



Parody Linen
Denim



Parody Linen
Midnight



Parody Linen
Grape



Parody Linen
Purple



Parody Linen
Orchid



Parody Linen
Plum

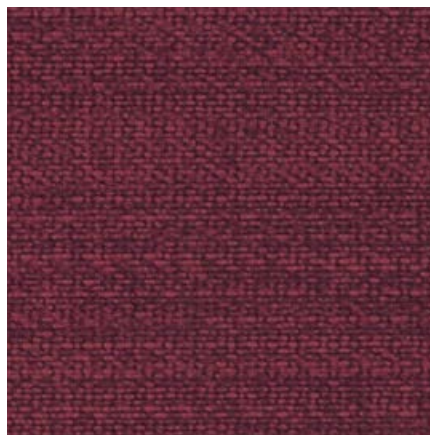

Parody Linen
Sand



Parody Linen
Gold



Parody Linen
Burnt Orange



Parody Linen
Red



Parody Linen
Light Grey



Parody Linen
Mink



Parody Linen
Slate



Parody Linen
Truffle



Parody Linen
Cloud

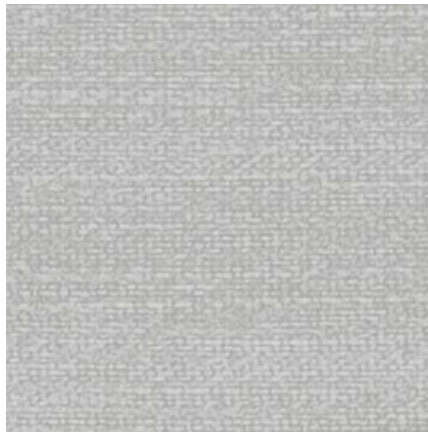

Parody Linen
Grey



Parody Linen
Ink



Parody Linen
Charcoal



AGUA

Faux leather

AGUA

PERFORMANCE UPHOLSTERY FABRICS

Alberta *part of the* Hyde Collection

Faux leather with quilted diamond
design for indoor upholstery



Hyde Collection | v. 31.0



Anti-Microbial



Bleach
Cleanable



Fire Retardant
Crib 5/IMO



Stain Resistant



Waterproof



Martindale Abrasion
Severe Contract



Phthalate
Free



REACH
Compliant

Alberta Hyde and Oregon Hyde

Distressed leather effect soft fabric and faux leather

Perfect for:

Commercial, cruise, hospitality, leisure and senior living

Fabric Specifications

<i>Flame retardant</i>	BS7176 Crib 5, BS EN 1021-1:2006 1&2, BS5852 Crib 5, IMO Annex 1 Part 8.
<i>Anti-bacterial/Anti-fungal</i>	Resistant to microbial or fungal growth including Salmonella, E Coli and MRSA.
<i>Waterproof</i>	Hydrostatic Head BS3424 > 1 metre.
<i>Martindale</i>	Oregon Hyde: Severe Contract > 70,000. Alberta Hyde: Severe Contract > 100,000.
<i>Stain resistant</i>	Excellent stain removal has been observed for grease, ink, blood, urine, coffee, iodine, betadine, ketchup, chewing gum, chocolate, grape juice.
<i>Composition</i>	Oregon Hyde: 100% treated polyester; 137cm (54") wide. Alberta Hyde: 2% PU, 74% PVC, 12% polyester, 12% cotton; 140cm (55") wide.

Technical Information

We recommend a minimum of 32 stitches per 10 cm (8 stitches per inch) and seams must have a minimum 12mm (0.5") bite on the fabric.

Not suitable for use as removable loose covers.

Please note that all fabric offered is subject to minor tolerance in respect of shade and other slight variations.

Technical specifications may be amended, please check for the latest information.

Please ask if you require a sample of the current batch available but be aware that stock can move quickly.

Bespoke colours can be produced subject to minimum quantity orders.

Fabric Care

Use a vacuum cleaner or soft brush to remove dust and solid particles.

Always try cleaning products on a hidden piece of fabric to test suitability.

Wipe frequently with a damp cloth to maintain the appearance of the fabric.

All spillages should be removed immediately with a clean absorbent cloth.

Most stains can be removed using cold/warm water and a clean microfibre cloth, however poorly fixed clothing dyes may cause permanent staining.

Stains from products containing oil and grease should be treated with a spirit based solution.

If soap based cleaners are used, all soap residues must be rinsed from the fabric.

Can be cleaned with mild Hypochlorite solutions (up to 10,000 ppm of available chlorine - including Haz Tabs and Chlor-Clean) or Mineral Spirit for infection control purposes.

Can be steam cleaned in situ.

Do not machine wash or dry clean.

Remove all stains immediately before they set.

If soap based cleaners are used, all soap residues must be rinsed from the fabric.

Do not use solvents, chemical agents, waxes or polishes as this will damage the surface of the fabric.

Please refer to the Care Sheet on the Agua website for further details.

Samples and enquires

You can contact us for samples, order enquiries or information about any of our fabric ranges here:

Agua Fabrics Ltd,
Hyde House,
The Hyde, London NW9 6LH
T +44 (0)20 8205 0050
F +44 (0)20 8205 0660
E info@aguafabrics.com
www.aguafabrics.com



Certificate No. FS 531220

AGUA

PERFORMANCE UPHOLSTERY FABRICS

Alberta Hyde
Charcoal

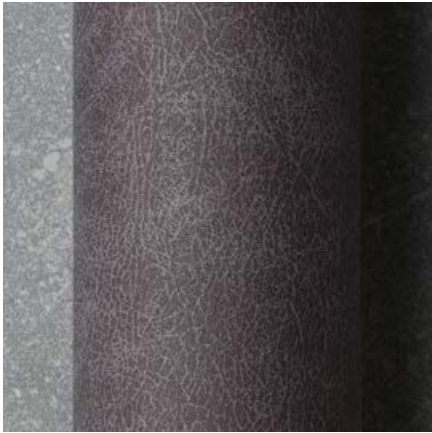

Alberta Hyde
Cream



Alberta Hyde
Ebony

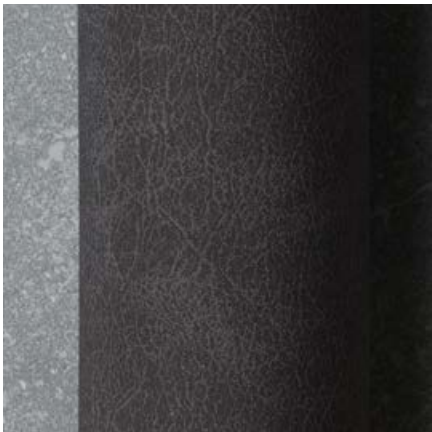
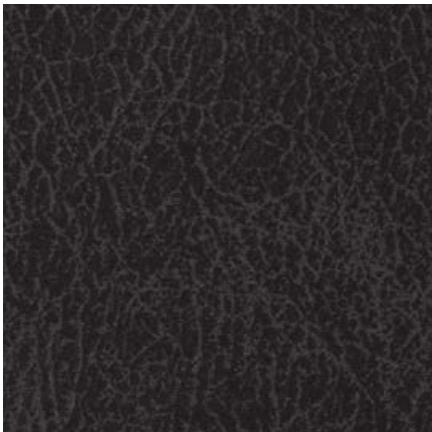

Alberta Hyde
Maple



Alberta Hyde
Mocha

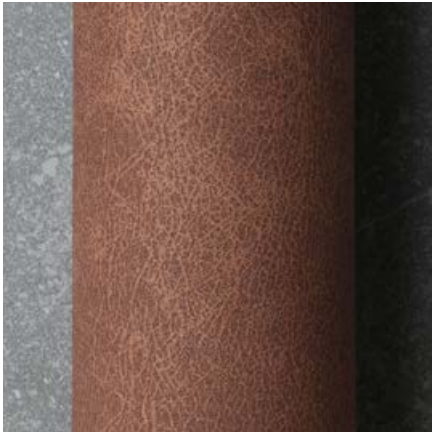

Alberta Hyde
Walnut



AGUA

PERFORMANCE UPHOLSTERY FABRICS

Parody Collection

Fabric style faux leather
for indoor upholstery



Vegan
Leather



Anti-Microbial



Bleach
Cleanable



Fire Retardant
Crib 5/IMO



Stain
Resistant



Waterproof



Martindale
Abrasion Rating



Phthalate
Free



REACH
Compliant

Parody

Fabric style faux leather ideal for interior upholstery

Perfect for:

Commercial, cruise, healthcare, hospitality and leisure.

Fabric Specifications

<i>Flame retardant</i>	BS7176 Crib 5, BS EN 1021-1:2006 1&2, BS5852 Crib 5, IMO Annex 1 Part 8.
<i>Anti-bacterial/Anti-fungal</i>	Resistant to microbial or fungal growth including Salmonella, E Coli and MRSA.
<i>Waterproof</i>	Hydrostatic Head BS3424 > 1 metre.
<i>Martindale</i>	Severe Contract > 100,000.
<i>Stain resistant</i>	Excellent stain removal has been observed for grease, ink, blood, urine, coffee, iodine, betadine, ketchup, chewing gum, chocolate, grape juice.
<i>Composition</i>	Weave - 2% Vinyl Acrylic, 74% PVC, 12% Polyester, 12% Cotton. Denim - 70% PVC, 30% Cotton. Ocular - 2% Vinyl Acrylic, 74% PVC, 8% Cotton, 16% Polyester.
<i>Width</i>	140cm (55") wide.
<i>Weight</i>	Denim - 650g ±5%. Weave & Ocular - 750g ±5%.

Technical Information

- We recommend a minimum of 32 stitches per 10 cm (8 stitches per inch) and seams must have a minimum 12mm (0.5") bite on the fabric.
- Parody can be colour co-ordinated with other Agua collections to produce stunning dual textured finishes.
- Please note that all fabric offered is subject to minor tolerance in respect of shade and other slight variations.
- Can be stitched, tacked and glued. Cannot be heat welded.
- Bespoke colours can be produced subject to minimum quantity orders.
- Technical specifications may be amended, please check for the latest information.
- Please ask if you require a sample of the current batch available but be aware that stock can move quickly.

Fabric Care

- Poorly fixed clothing dyes, e.g. denim, will cause permanent staining. Most stains can be removed using cold/warm water and a clean microfibre cloth.
- Use a vacuum cleaner or soft brush to remove dust and solid particles.
- Wipe frequently with a damp cloth to maintain the appearance of the fabric.
- Remove all stains immediately before they set. All spillages should be removed immediately with a clean absorbent cloth.
- If soap based cleaners are used, all soap residues must be rinsed from the fabric.
- Can be steam cleaned in situ.
- Do not machine wash or dry clean.
- Can be cleaned with mild Hypochlorite solutions (10,000 ppm of available chlorine) e.g.: Haz Tabs, Chlor-Clean. Continued use may cause discolouration and surface damage.
- Always try cleaning products on a hidden piece of fabric to test suitability.
- Do not use: solvents, abrasives, chemical agents, waxes or polishes as this will damage the surface of the fabric.
- Do not use marker pens on the back of the fabric.
- Please refer to the Parody Fabric Technical Specifications PDF download on the Agua website for further details.

Our Environmental Policy

Our products have always been phthalate free and Reach* compliant. Our processes are non-toxic and the methods used during manufacture and finishing ensure that potentially hazardous accidental cross contamination is minimised to the greatest degree possible. All our fabrics meet the stringent Oeko-Tex**

standards, regardless of origin, so are free from harmful chemicals and safe for human use.

* Registration, Evaluation, Authorisation and Restriction of Chemicals (EU regulation: 18th December 2006)

** See more: www.oeko-tex.com

Samples and Enquires

You can contact us for samples, order enquiries or information about any of our fabric ranges here:

Agua Fabrics Ltd,
Hyde House,
The Hyde, London NW9 6LH
T +44 (0)20 8205 0050
E info@aguafabrics.com
www.aguafabrics.com



Certificate No. FS 531220

AGUA

PERFORMANCE UPHOLSTERY FABRICS

Parody Denim
Sand

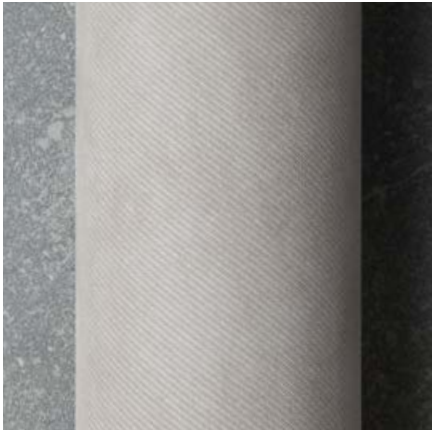

Parody Denim
Ocean



Parody Denim
Charcoal



Parody Ocular
Driftwood



Parody Ocular
Bark



Parody Ocular
Ebony



Parody Weave
Oatmeal



Parody Weave
Coffee



Parody Weave
Olive



Parody Weave
Sea Grass



Parody Weave
Orion



Parody Weave
Charcoal



Parody Weave
Candy



Parody Weave
Crocus



AGUA

PERFORMANCE UPHOLSTERY FABRICS

Fusion Collection

Faux leather with quilted diamond
design for indoor upholstery



Fusion Collection | v. 23.1



Anti-Microbial



Bleach
Cleanable



Fire Retardant
Crib 5/IMO



Stain Resistant



Waterproof



Martindale Abrasion
Severe Contract



Phthalate
Free



REACH
Compliant

Fusion

Faux leather with quilted diamond design for indoor upholstery

Perfect for:

Commercial, cruise, healthcare, hospitality and leisure

Fabric Specifications

<i>Flame retardant</i>	BS7176 Crib 5, BS EN 1021-1:2006 1&2, BS5852 Crib 5, IMO Annex 1 Part 8.
<i>Anti-bacterial/Anti-fungal</i>	Resistant to microbial or fungal growth including Salmonella, E Coli and MRSA.
<i>Waterproof</i>	Hydrostatic Head BS3424 > 1 metre.
<i>Martindale</i>	Severe Contract > 100,000.
<i>Stain resistant</i>	Excellent stain removal has been observed for grease, ink, blood, urine, coffee, iodine, betadine, ketchup, chewing gum, chocolate, grape juice.
<i>Composition</i>	2% Vinyl Acrylic, 74% PVC, 8% Cotton, 16% Polyester.
<i>Weight</i>	750gm \pm 5%.
<i>Width</i>	138cm (54") wide.

Technical Information

We recommend a minimum of 32 stitches per 10 cm (8 stitches per inch) and seams must have a minimum 12mm (0.5") bite on the fabric.

Can be stitched, tacked and glued. Cannot be heat welded.

Please note that all fabric offered is subject to minor tolerance in respect of shade and other slight variations.

Fusion can be colour co-ordinated with other Agua collections to produce stunning dual textured finishes.

Bespoke colours can be produced subject to minimum quantity orders.

Technical specifications may be amended, please check for the latest information.

Please ask if you require a sample of the current batch available but be aware that stock can move quickly.

Fabric Care

Use a vacuum cleaner or soft brush to remove dust and solid particles.

Always try cleaning products on a hidden piece of fabric to test suitability.

Wipe frequently with a damp cloth to maintain the appearance of the fabric.

All spillages should be removed immediately with a clean absorbent cloth.

Most stains can be removed using cold/warm water and a clean microfibre cloth, however poorly fixed clothing dyes or biro may cause permanent staining.

Do not use: solvents, abrasives, chemical agents, waxes or polishes as this will damage the surface of the fabric.

Do not use marker pens on the back of the fabric.

If soap based cleaners are used, all soap residues must be rinsed from the fabric.

Can be cleaned with mild Hypochlorite solutions (10,000 ppm of available chlorine) e.g.: Haz Tabs, Chlor-Clean. Continued use may cause discolouration and surface damage.

Do not use solvents, chemical agents, waxes or polishes as this will damage the surface of the fabric.

Do not steam clean.

Do not machine wash or dry clean.

Remove all stains immediately before they set.

Please refer to the Care Sheet on the Agua website for further details.

Samples and enquiries

You can contact us for samples, order enquiries or information about any of our fabric ranges here:

Agua Fabrics Ltd
Hyde House
The Hyde, London NW9 6LH
T +44 (0)20 8205 0050
F +44 (0)20 820 0660
E info@aguafabrics.com
www.aguafabrics.com



Certificate No. FS 531220

AGUA
PERFORMANCE UPHOLSTERY FABRICS

Fusion
Parchment



Fusion
Carmine



Fusion
Wine



Fusion
Damson



Fusion
Sand



Fusion
Stone



Fusion
Taupe

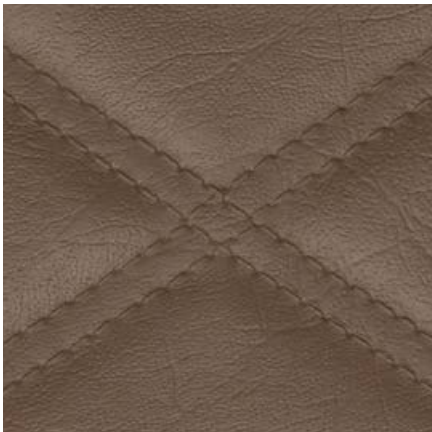

Fusion
Chocolate

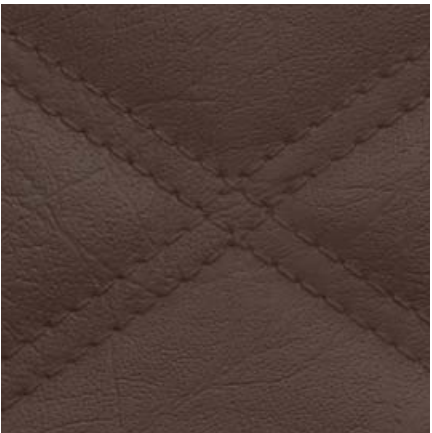

Fusion
Pebble



Fusion
Grey

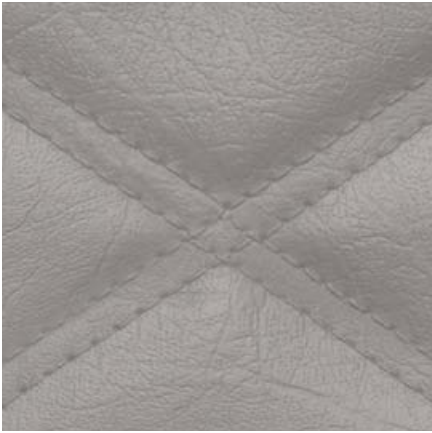

Fusion
Slate

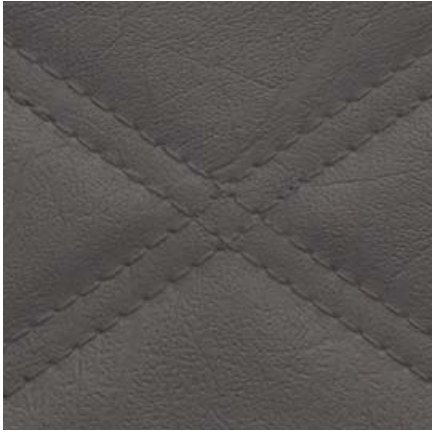

Fusion
Black



Fusion
Petrol



Fusion
Green



Fusion
Teal



Fusion
Ensign



AGUA

PERFORMANCE UPHOLSTERY FABRICS

Stretch Collection

An innovative vinyl faux leather
with multi-directional stretch



Stretch Collection | v. 26.0



Anti-Microbial



Bleach
Cleanable



Fire Retardant
Crib 5/IMO



Stain Resistant



Waterproof



Martindale Abrasion
Severe Contract



Phthalate
Free



REACH
Compliant

Stretch

Multi-directional stretch for rounded furniture and pressure relief

Perfect for:

Commercial, leisure, hospitality and healthcare

Fabric Specifications

<i>Flame retardant</i>	BS7176 Crib 5, BS EN 1021-1:2006 1&2, BS5852 Crib 5, IMO Annex 1 Part 8
<i>Anti-bacterial/Anti-fungal</i>	Resistant to microbial or fungal growth including Salmonella, E Coli and MRSA
<i>Waterproof</i>	Hydrostatic Head BS3424 > 1 metre
<i>Breathable</i>	Moisture vapour permeable
<i>Martindale</i>	Severe Contract > 50,000
<i>Stain resistant</i>	Excellent stain removal has been observed for grease, ink, blood, urine, coffee, iodine, betadine, ketchup, chewing gum, chocolate, grape juice
<i>Composition</i>	100% Treated polyester. 135cm (53") wide

Technical Information

Bespoke colour schemes can be produced with minimum order quantities.

Please note that all fabric offered is subject to minor tolerance in respect of shade and other slight variations.

Technical specifications may be amended, please check for the latest information.

Please ask if you require a sample of the current batch available but be aware that stock can move quickly.

Fabric Care

Remove all stains immediately before they set.

Always try cleaning products on a hidden piece of fabric to test suitability.

Use a vacuum cleaner or soft brush to remove dust and solid particles.

Most stains can be removed using cold/warm water and a clean microfibre cloth.

Use cold water when treating stains caused by bodily fluids.

Stains from products containing oil and grease should be treated with a spirit based solution.

Clothing dyes and biro are very difficult to remove from any fabric and may cause permanent stains.

Do not use marker pens on the back of the fabric.

If soap based cleaners are used, all soap residues must be rinsed from the fabric.

For infection control situations this fabric can be cleaned with mild Hypochlorite solutions (10,000 ppm of available chlorine) e.g.: Tristel Fuse for Surfaces, Haz Tabs, Chlor-Clean. Continued use may cause discolouration and surface damage.

Can be steam cleaned in situ.

Do not machine wash or dry clean.

Do not use: solvents, abrasives, chemical agents, waxes or polishes.

Please refer to fabric care sheet on the Agua website for further details.

Samples and enquiries

You can contact us for samples, order enquiries or information about any of our fabric ranges here:

Agua Fabrics Ltd
Hyde House
The Hyde, London NW9 6LH
T +44 (0)20 8205 0050
F +44 (0)20 820 0660
E info@aguafabrics.com
www.aguafabrics.com



Certificate No. FS 531220

AGUA
PERFORMANCE UPHOLSTERY FABRICS

Stretch
Stone

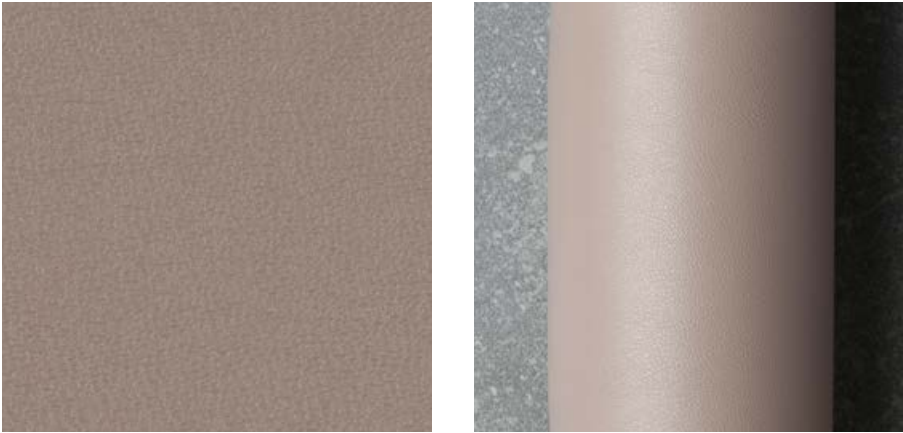

Stretch
Cornflower

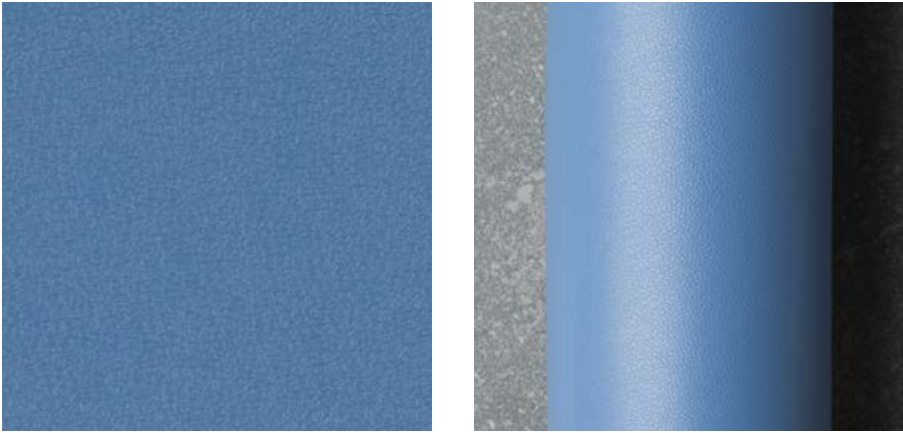

Stretch
Sand



Stretch
Chestnut

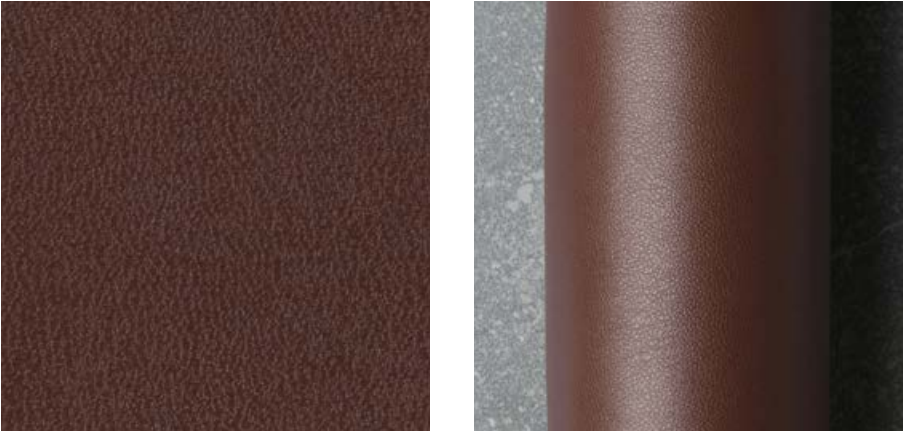

Stretch
Graphite

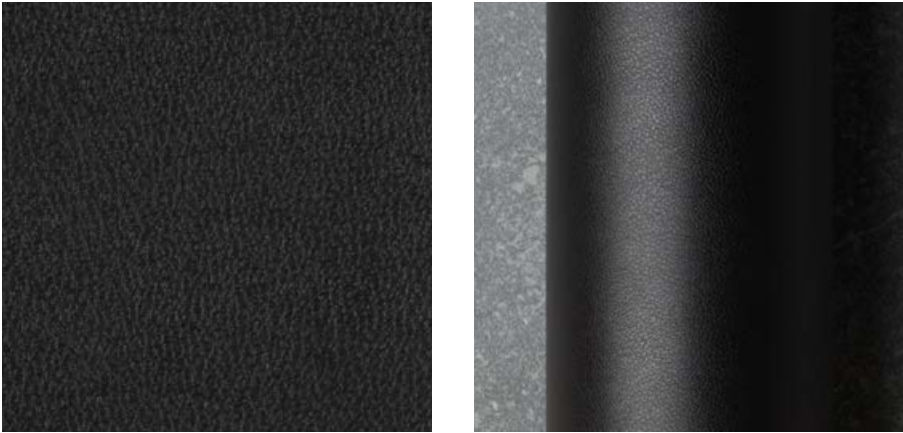

Stretch
Navy

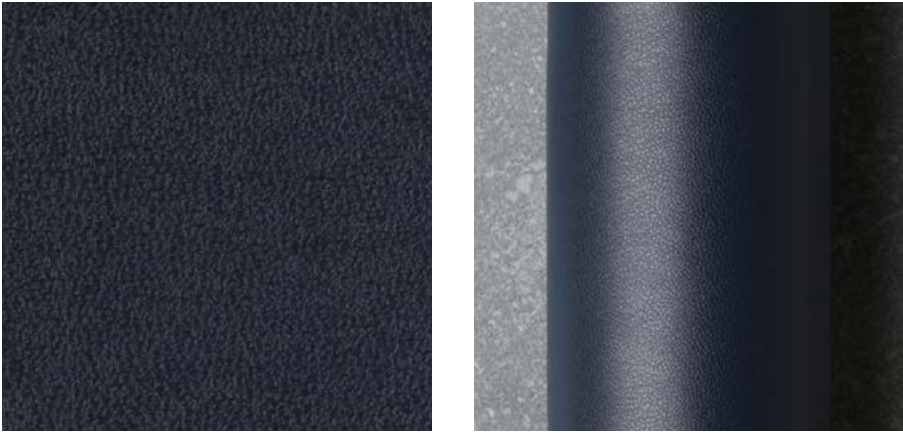

Stretch
Rose

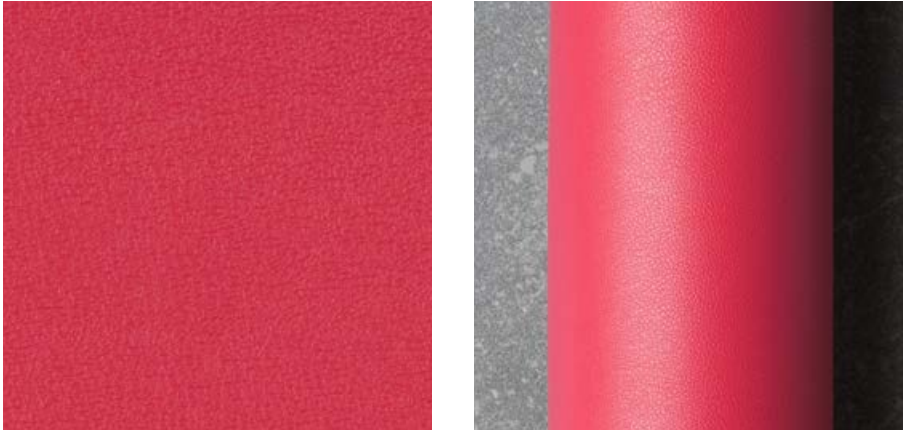

Stretch
Terracotta

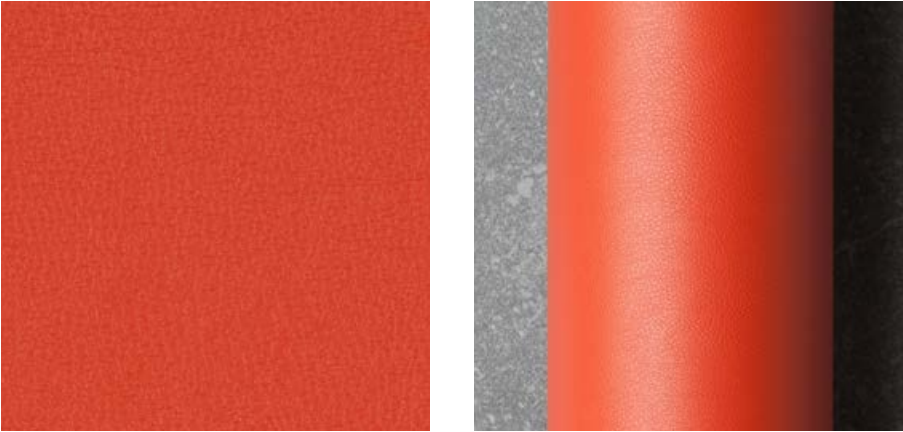

Stretch
Black



Stretch
Teal

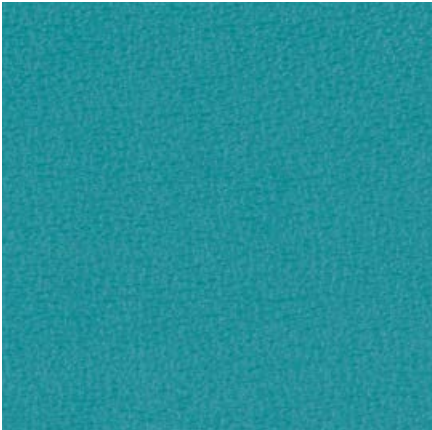

Stretch
Plum

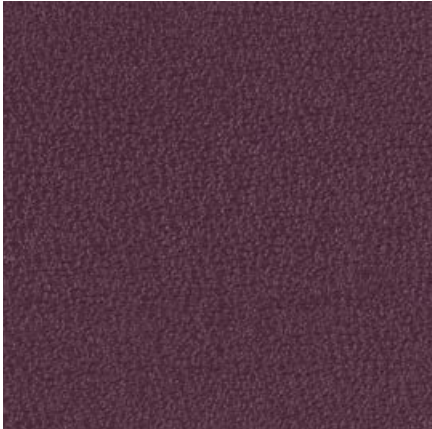

Stretch
Apple



AGUA

PERFORMANCE UPHOLSTERY FABRICS

Furnisoft Breathable Collection

An ultra soft, breathable faux leather
for interior upholstery



Furnisoft Breathable
Collection | v. 16.2



Anti-Microbial



Bleach
Cleanable



Fire Retardant
Crib 5/IMO



Stain Resistant



Waterproof



Martindale Abrasion
Severe Contract



Phthalate
Free



REACH
Compliant

Furnisoft Breathable

A practical yet ultra soft and breathable faux leather to give that extra level of comfort on interior upholstery

Perfect for:

Commercial, cruise, hospitality and leisure.

Fabric Specifications

<i>Flame retardant</i>	BS7176 Crib 5, BS EN 1021-1:2006 1&2, BS5852 Crib 5, IMO Annex 1 Part 8.
<i>Anti-bacterial/Anti-fungal</i>	Resistant to microbial or fungal growth including Salmonella, E Coli and MRSA.
<i>Waterproof</i>	Hydrostatic Head BS3424 > 1 metre.
<i>Breathable</i>	TS 391, EN ISO 9237.
<i>Martindale</i>	Severe Contract > 100,000.
<i>Stain resistant</i>	Excellent stain removal has been observed for grease, ink, blood, urine, coffee, iodine, betadine, ketchup, chewing gum, chocolate, grape juice.
<i>Composition</i>	48% PU, 26% Cotton, 26% Polyester.
<i>Weight</i>	480gm ±5%.
<i>Width</i>	140cm (55") wide.

Technical Information

We recommend a minimum of 32 stitches per 10 cm (8 stitches per inch) and seams must have a minimum 12mm (0.5") bite on the fabric.

Can be stitched, tacked and glued. Cannot be heat welded.

Please note that all fabric offered is subject to minor tolerance in respect of shade and other slight variations.

Furnisoft Breathable can be colour co-ordinated with other Agua collections to produce stunning dual

textured finishes. Bespoke colours can be produced subject to minimum quantity orders.

Technical specifications may be amended, please check for the latest information.

Please ask if you require a sample of the current batch available but be aware that stock can move quickly.

Fabric Care

Use a vacuum cleaner or soft brush to remove dust and solid particles.

Always try cleaning products on a hidden piece of fabric to test suitability.

Wipe frequently with a damp cloth to maintain the appearance of the fabric.

All spillages should be removed immediately with a clean absorbent cloth.

Most stains can be removed using cold/warm water and a clean microfibre cloth, however poorly fixed clothing dyes or biro may cause permanent staining.

Do not use: solvents, abrasives, chemical agents, waxes or polishes as this will damage the surface of the fabric.

Do not use marker pens on the back of the fabric.

If soap based cleaners are used, all soap residues must be rinsed from the fabric.

Can be cleaned with mild Hypochlorite solutions (10,000 ppm of available chlorine) e.g.: Haz Tabs, Chlor-Clean. Continued use may cause discolouration and surface damage.

Do not use solvents, chemical agents, waxes or polishes as this will damage the surface of the fabric.

Do not steam clean.

Do not machine wash or dry clean.

Remove all stains immediately before they set.

Please refer to the Care Sheet on the Agua website for further details.

Samples and enquiries

You can contact us for samples, order enquiries or information about any of our fabric ranges here:

Agua Fabrics Ltd
Hyde House
The Hyde, London NW9 6LH
T +44 (0)20 8205 0050
F +44 (0)20 820 0660
E info@aguafabrics.com
www.aguafabrics.com



AGUA
PERFORMANCE UPHOLSTERY FABRICS

Furnisoft Breathable
Cream



Furnisoft Breathable
Coffee



Furnisoft Breathable
Sand



Furnisoft Breathable
Mink



Furnisoft Breathable
Ivory



Furnisoft Breathable
Cloud



Furnisoft Breathable
Stone

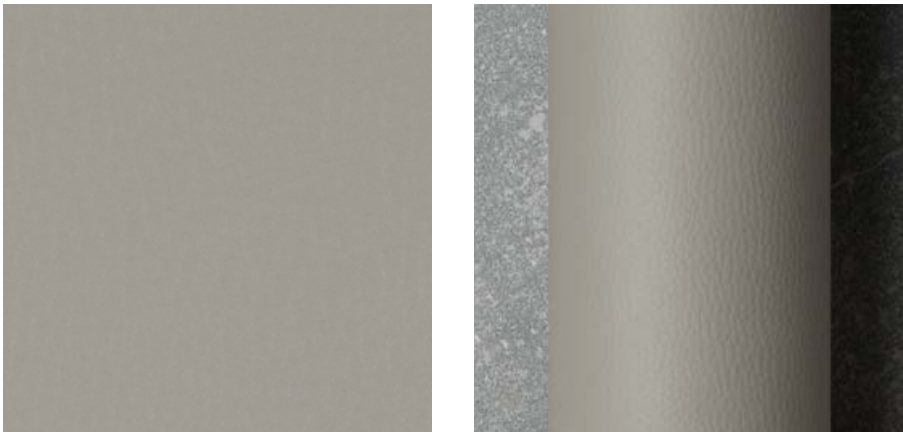

Furnisoft Breathable
Fawn



Furnisoft Breathable
Clay

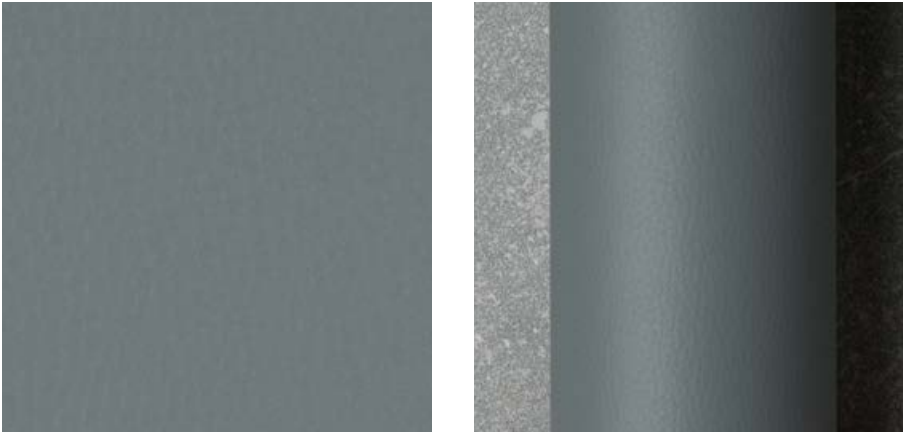

Furnisoft Breathable
Steel

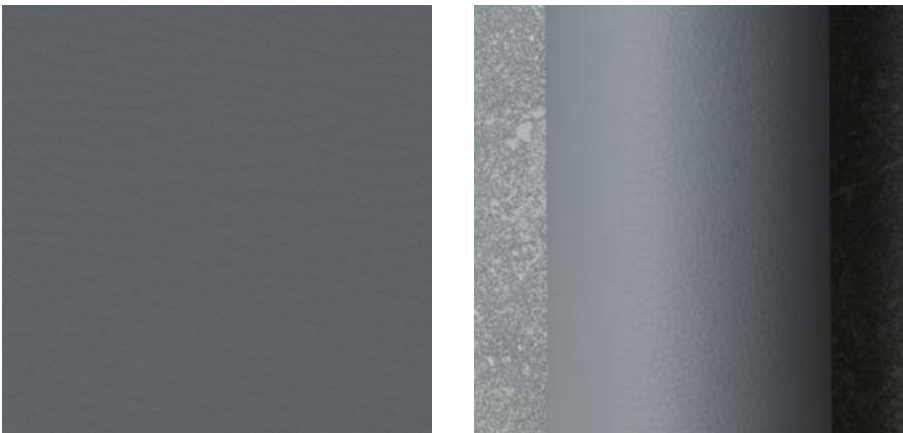

Furnisoft Breathable
Graphite

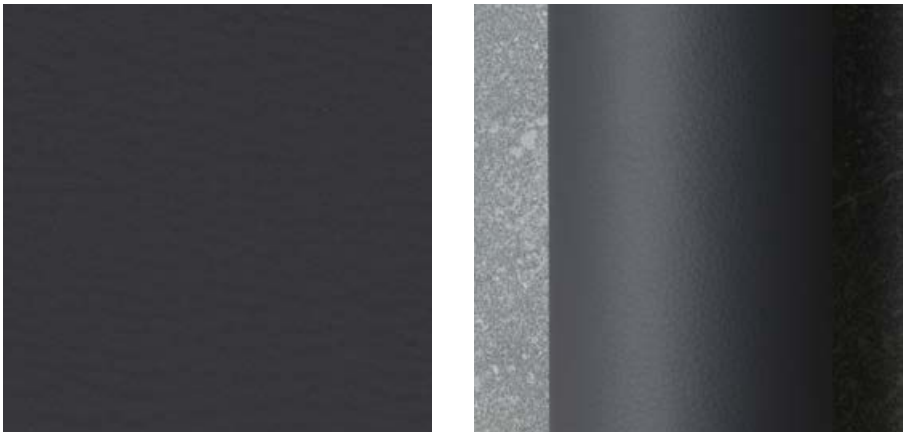

Furnisoft Breathable
Black



Furnisoft Breathable
Taupe

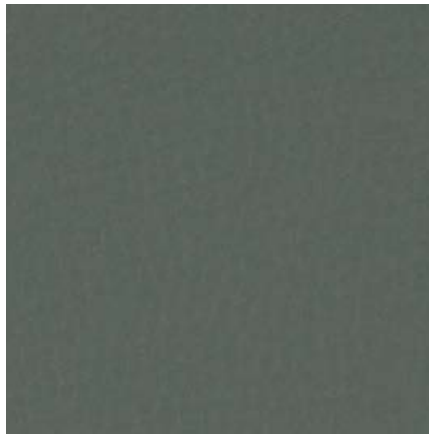

Furnisoft Breathable
Petrol

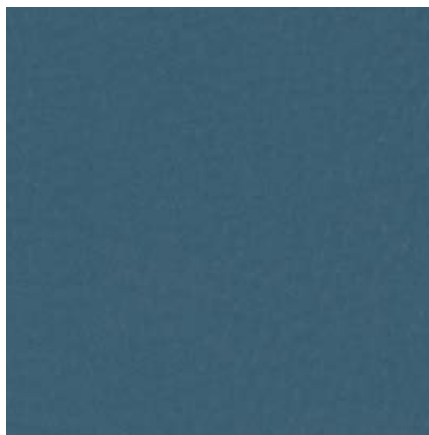

Furnisoft Breathable
Anthracite



Furnisoft Breathable
Mahogany



Furnisoft Breathable
Ochre



Furnisoft Breathable
Tan

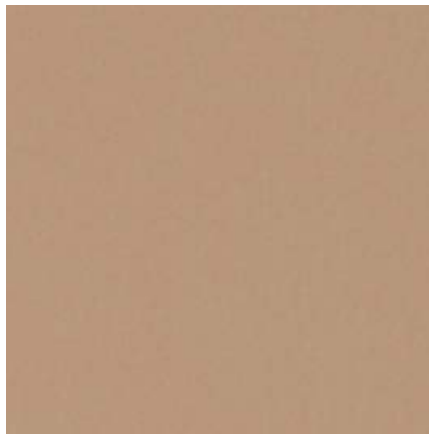

Furnisoft Breathable
Spice



Furnisoft Breathable
Carmine



Furnisoft Breathable
Maroon

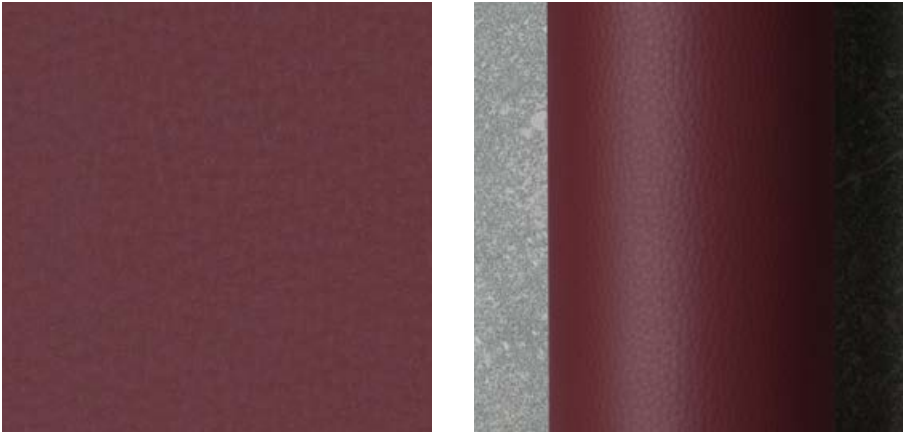

AGUA

PERFORMANCE UPHOLSTERY FABRICS

Taurus Collection

Authentic faux leather for indoor upholstery



Taurus Collection | v. 7.6



Anti-Microbial



Bleach
Cleanable



Fire Retardant
Crib 5/IMO



Stain Resistant



Waterproof



Martindale Abrasion
Severe Contract



Phthalate
Free



REACH
Compliant

Taurus

An authentic looking faux leather ideal for every indoor environment

Perfect for:

Commercial, cruise, healthcare, hospitality and leisure

Fabric Specifications

<i>Flame retardant</i>	BS7176 Crib 5, BS EN 1021-1:2006 1&2, BS5852 Crib 5, IMO Annex 1 Part 8
<i>Anti-bacterial/Anti-fungal</i>	Resistant to microbial or fungal growth including Salmonella, E Coli and MRSA
<i>Waterproof</i>	Hydrostatic Head BS3424 > 1 metre
<i>Breathable</i>	Moisture vapour permeable
<i>Martindale</i>	Severe Contract > 400,000
<i>Stain resistant</i>	Excellent stain removal has been observed for grease, ink, blood, urine, coffee, iodine, betadine, ketchup, chewing gum, chocolate, grape juice
<i>Composition</i>	2% PU, 74% PVC, 12% PES, 12% Cotton
<i>Weight</i>	750 gsm (± 37)
<i>Width</i>	140cm (53") wide

Technical Information

We recommend a minimum of 32 stitches per 10 cm (8 stitches per inch) and seams must have a minimum 12mm (0.5") bite on the fabric.

Can be stitched, tacked and glued. Cannot be heat welded.

Please note that all fabric offered is subject to minor tolerance in respect of shade and other slight variations.

Taurus can be colour co-ordinated with other Agua collections to produce stunning dual textured finishes.

Bespoke colours can be produced subject to minimum quantity orders.

Technical specifications may be amended, please check for the latest information.

Please ask if you require a sample of the current batch available but be aware that stock can move quickly.

Fabric Care

Use a vacuum cleaner or soft brush to remove dust and solid particles.

Always try cleaning products on a hidden piece of fabric to test suitability.

Wipe frequently with a damp cloth to maintain the appearance of the fabric.

All spillages should be removed immediately with a clean absorbent cloth.

Most stains can be removed using cold/warm water and a clean microfibre cloth, however poorly fixed clothing dyes may cause permanent staining.

Stains from products containing oil and grease should be treated with a spirit based solution.

If soap based cleaners are used, all soap residues must be rinsed from the fabric.

Can be cleaned with mild Hypochlorite solutions (up to 10,000 ppm of available chlorine - including Haz Tabs and Chlor-Clean) or Mineral Spirit for infection control purposes.

Can be steam cleaned in situ.

Do not machine wash or dry clean.

Do not use solvents, chemical agents, waxes or polishes as this will damage the surface of the fabric.

Use cold water when treating stains caused by bodily fluid.

Do not use marker pens on the back of the fabric.

Please refer to the Care Sheet on the Agua website for further details.

Samples and enquiries

You can contact us for samples, order enquiries or information about any of our fabric ranges here:

Agua Fabrics Ltd
Hyde House
The Hyde, London NW9 6LH
T +44 (0)20 8205 0050
F +44 (0)20 820 0660
E info@aguafabrics.com
www.aguafabrics.com



Certificate No. FS 531220

AGUA

PERFORMANCE UPHOLSTERY FABRICS

Taurus
Polar

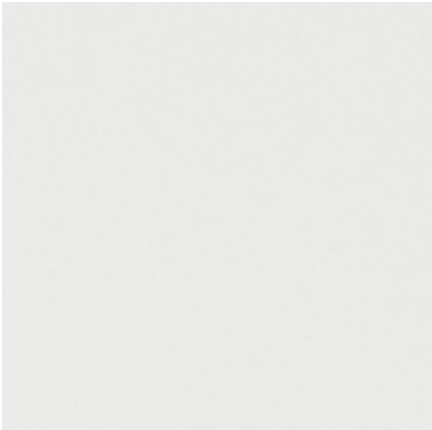

Taurus
Slate



Taurus
Black



Taurus
Midnight

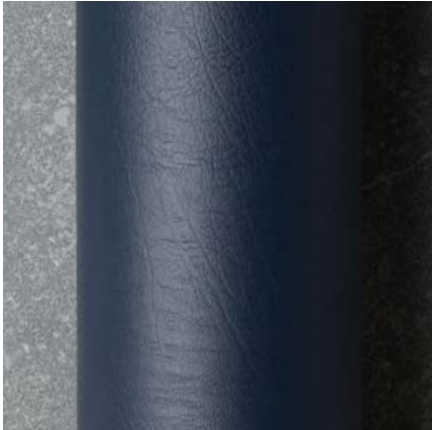

Taurus
Stone

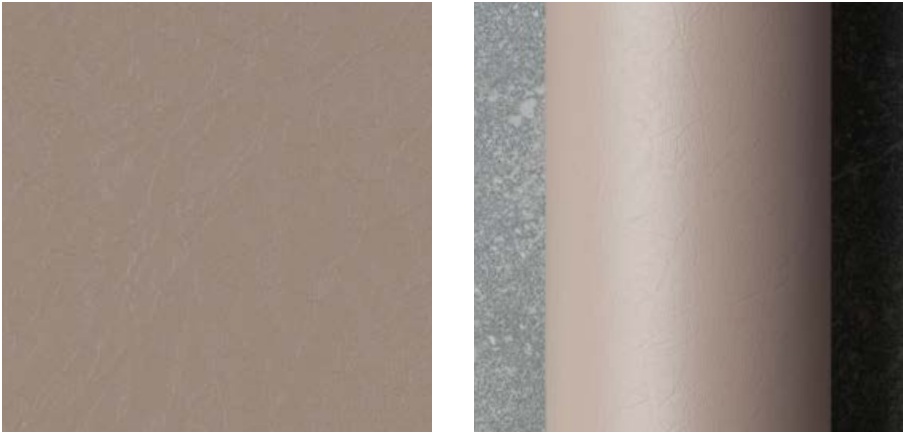

Taurus
Cream



Taurus
Mushroom

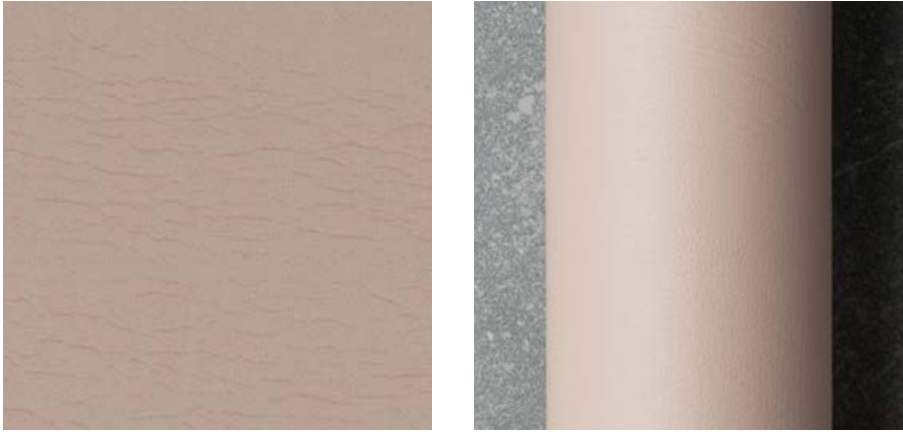

Taurus
Bark

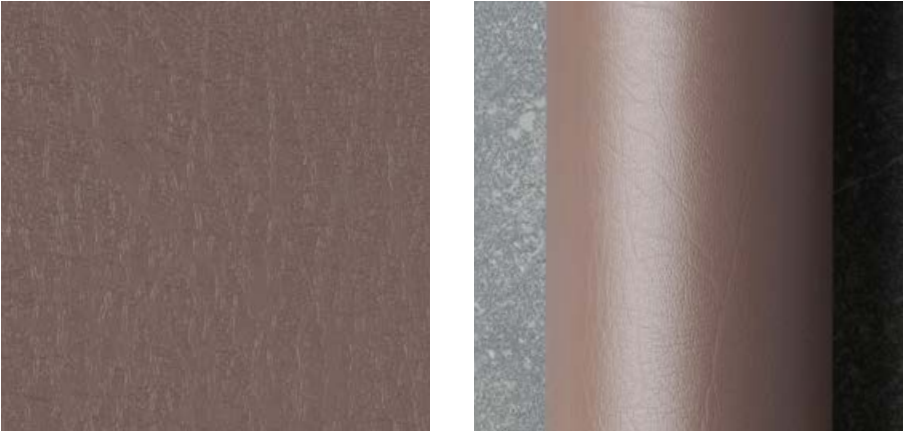

Taurus
Chocolate

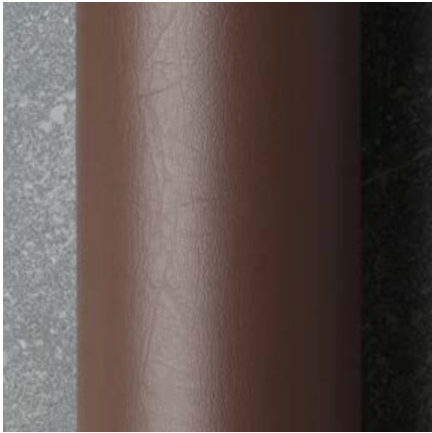

Taurus
Cocoa

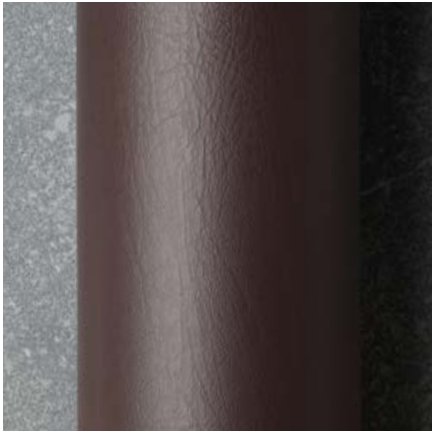

Taurus
Latte



Taurus
Sand



Taurus
Caramel



Taurus
Fudge



Taurus
Taupe



Taurus
Fennel



Taurus
Parchment



Taurus
Toffee



Taurus
Spice



Taurus
Chilli



Taurus
Brick



Taurus
Tan



Taurus
Saddle



Taurus
Mocha



Taurus
Heather



Taurus
Garnet



Taurus
Wine

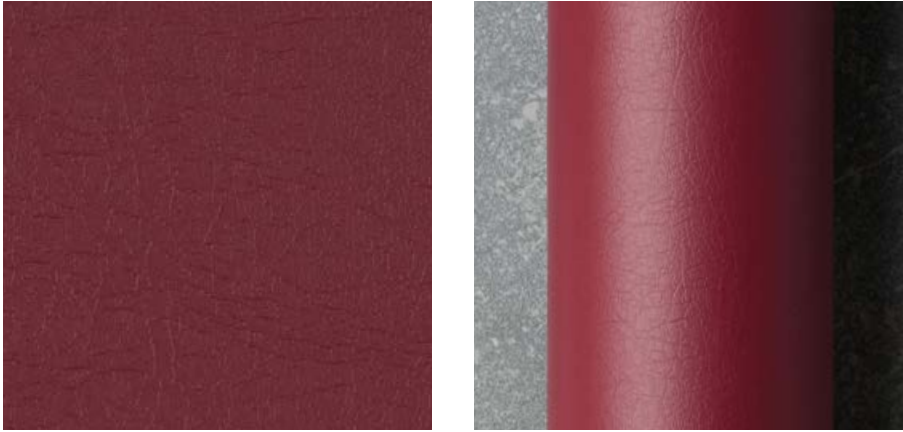

Taurus
Carmine



Taurus
Tomato



Taurus
Ox



Taurus
Aubergine

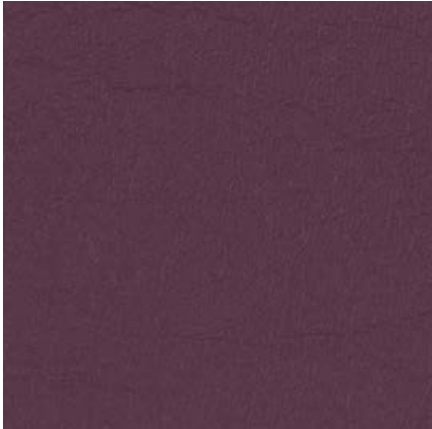

Taurus
Rosewood



Taurus
Rose

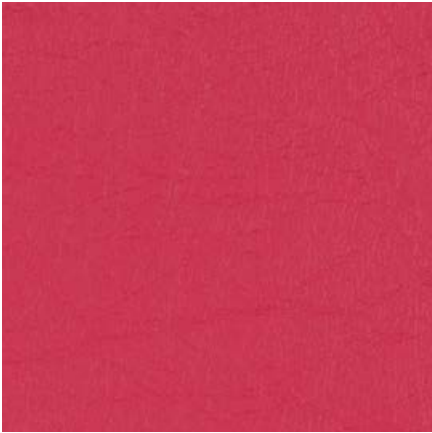

Taurus
Lilac



Taurus
Plum



Taurus
Orchid



Taurus
Damson



Taurus
Bramble



Taurus
Berry



Taurus
Pebble



Taurus
Duck Egg

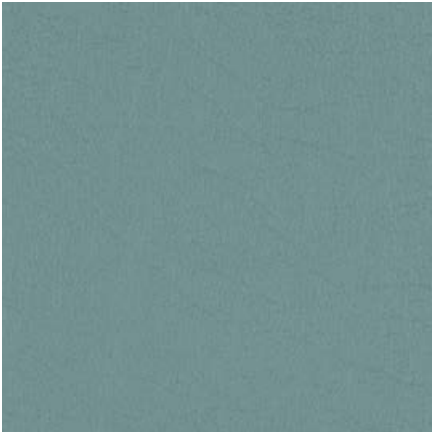

Taurus
Ocean



Taurus
Teal

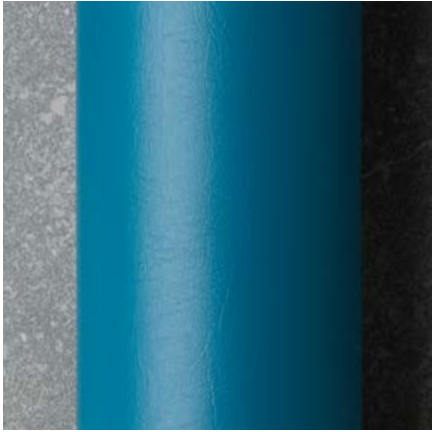
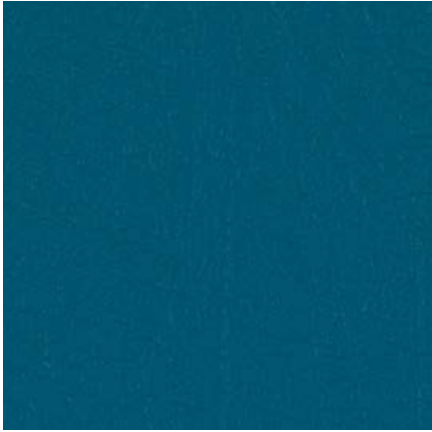

Taurus
Wedgwood

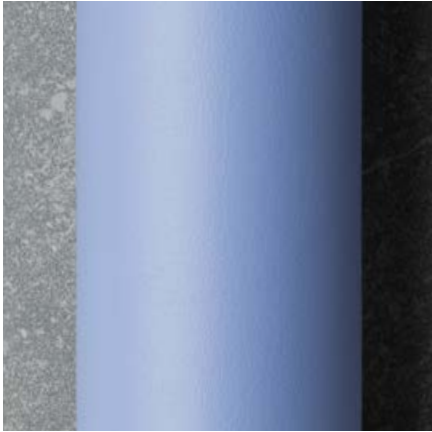

Taurus
Sapphire

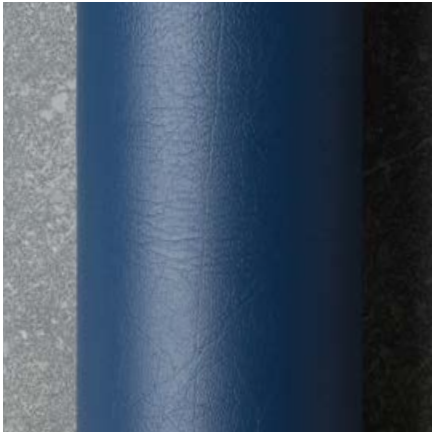

Taurus
Ensign

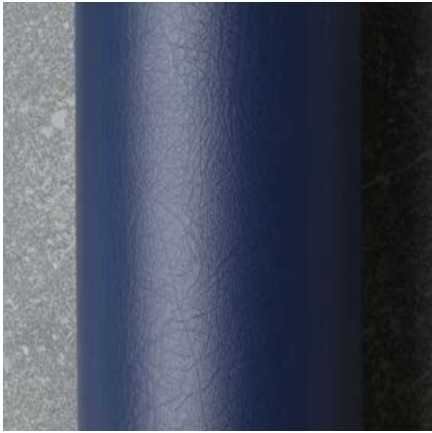

AGUA

PERFORMANCE UPHOLSTERY FABRICS

Paint Pot Collection

A striking faux leather for indoor upholstery



Paint Pot Collection | v. 2.5



Anti-Microbial



Bleach
Cleanable



Fire Retardant
Crib 5/IMO



Stain Resistant



Waterproof



Martindale Abrasion
Severe Contract



Phthalate
Free



REACH
Compliant

Paint Pot

Natural looking faux leather in modern, refreshing colours

Perfect for:

Commercial, cruise, healthcare, hospitality and leisure

Fabric Specifications

<i>Flame retardant</i>	BS7176 Crib 5, BS EN 1021-1:2006 1&2, BS5852 Crib 5, IMO Annex 1 Part 8.
<i>Anti-bacterial/Anti-fungal</i>	Resistant to microbial or fungal growth including Salmonella, E Coli and MRSA.
<i>Waterproof</i>	Hydrostatic Head BS3424 > 1 metre.
<i>Martindale</i>	Severe Contract > 400,000.
<i>Stain resistant</i>	Excellent stain removal has been observed for grease, ink, blood, urine, coffee, iodine, betadine, ketchup, chewing gum, chocolate, grape juice.
<i>Composition</i>	2% Vinyl Acrylic, 71% PVC, 9% Cotton, 18% Polyester.
<i>Weight</i>	650gm \pm 5%.
<i>Width</i>	140cm (55") wide.

Technical Information

We recommend a minimum of 32 stitches per 10 cm (8 stitches per inch) and seams must have a minimum 12mm (0.5") bite on the fabric.

Can be stitched, tacked and glued. Cannot be heat welded.

Please note that all fabric offered is subject to minor tolerance in respect of shade and other slight variations.

Paint Pot can be colour co-ordinated with other Agua collections to produce stunning dual textured finishes.

Bespoke colours can be produced subject to minimum quantity orders.

Technical specifications may be amended, please check for the latest information.

Please ask if you require a sample of the current batch available but be aware that stock can move quickly.

Fabric Care

Use a vacuum cleaner or soft brush to remove dust and solid particles.

Always try cleaning products on a hidden piece of fabric to test suitability.

Wipe frequently with a damp cloth to maintain the appearance of the fabric.

All spillages should be removed immediately with a clean absorbent cloth.

Most stains can be removed using cold/warm water and a clean microfibre cloth, however poorly fixed clothing dyes may cause permanent staining.

Stains from products containing oil and grease should be treated with a spirit based solution.

If soap based cleaners are used, all soap residues must be rinsed from the fabric.

Can be cleaned with mild Hypochlorite solutions (up to 10,000 ppm of available chlorine - including Haz Tabs and Chlor-Clean) or Mineral Spirit for infection control purposes.

Can be steam cleaned in situ.

Do not machine wash or dry clean.

Do not use solvents, chemical agents, waxes or polishes as this will damage the surface of the fabric

Use cold water when treating stains caused by bodily fluid.

Do not use marker pens on the back of the fabric.

Please refer to the Care Sheet on the Agua website for further details.

Samples and enquiries

You can contact us for samples, order enquiries or information about any of our fabric ranges here:

Agua Fabrics Ltd
Hyde House
The Hyde, London NW9 6LH
T +44 (0)20 8205 0050
F +44 (0)20 820 0660
E info@aguafabrics.com
www.aguafabrics.com



Certificate No. FS 531220

AGUA

PERFORMANCE UPHOLSTERY FABRICS

Paint Pot
Pebble

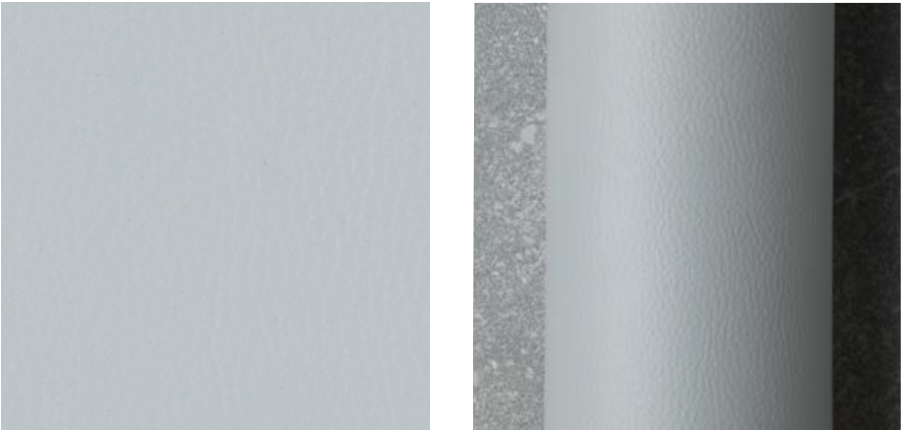

Paint Pot
Grey



Paint Pot
Steel

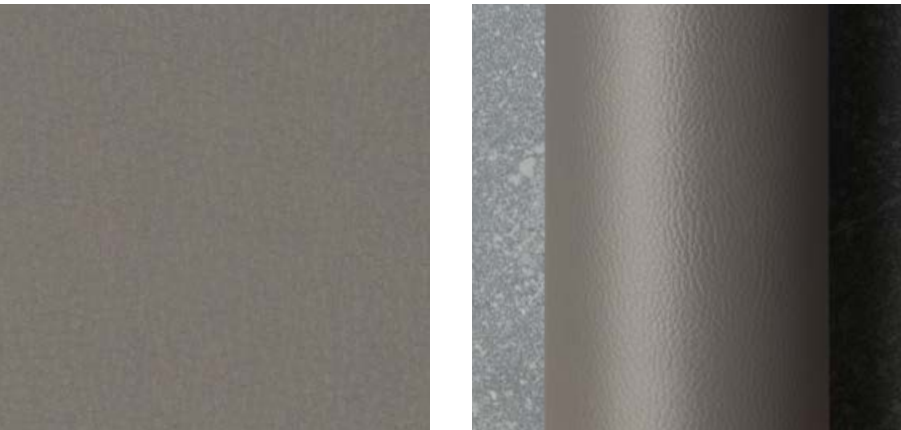

Paint Pot
Graphite

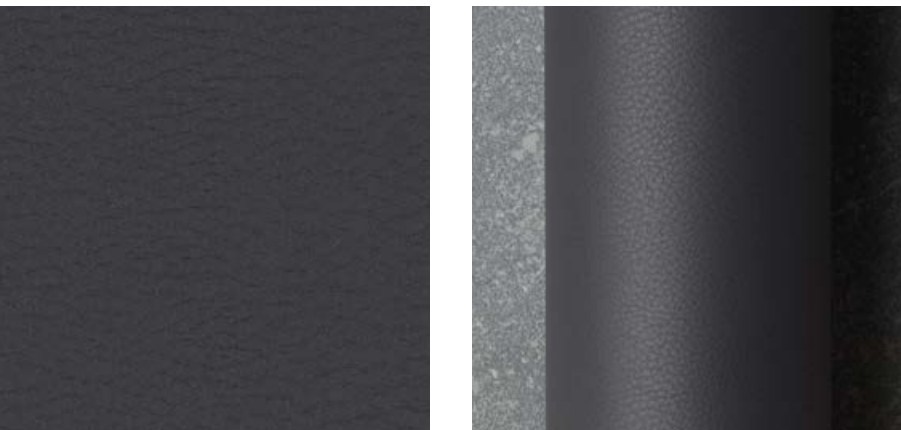

Paint Pot
Black

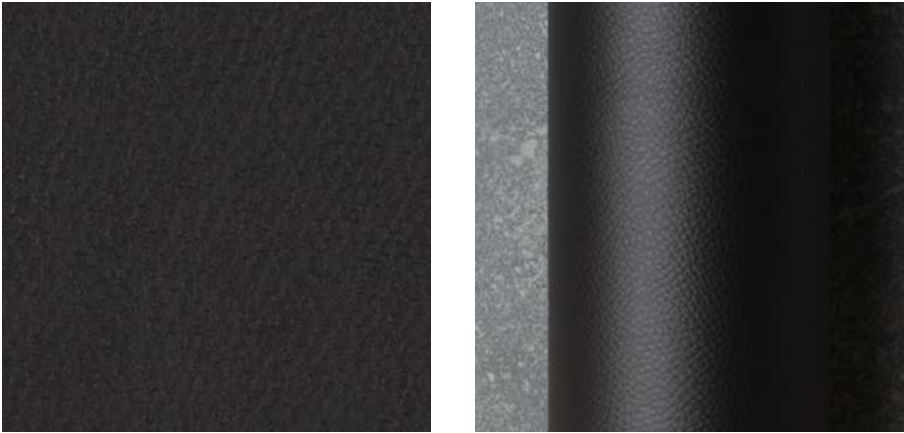

Paint Pot
Ivory



Paint Pot
Mushroom



Paint Pot
Mink



Paint Pot
Silver

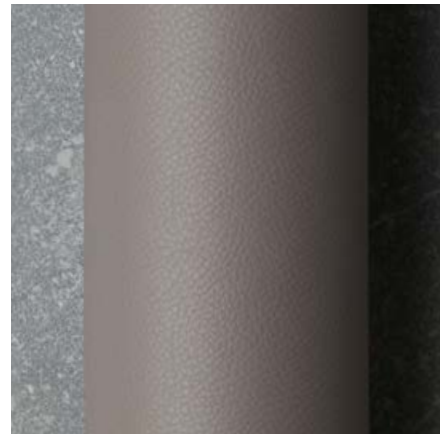

Paint Pot
Brown

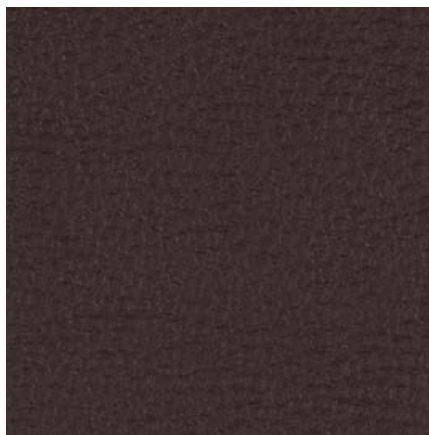

Paint Pot
Beige

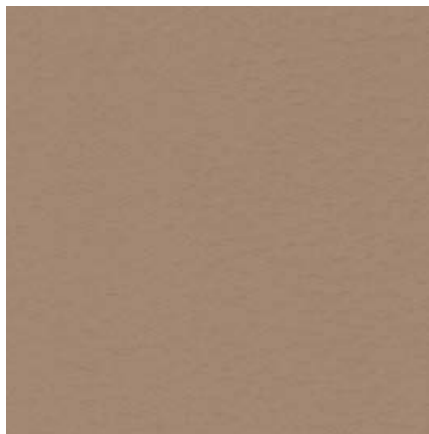

Paint Pot
Mustard

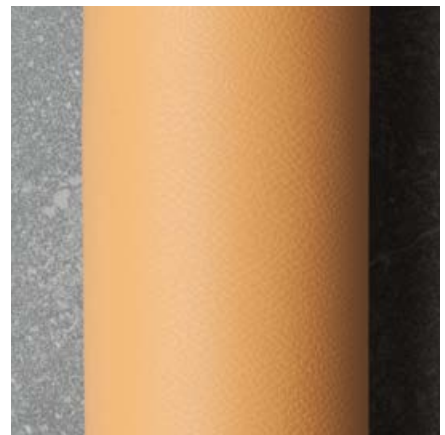

Paint Pot
Burnt Orange

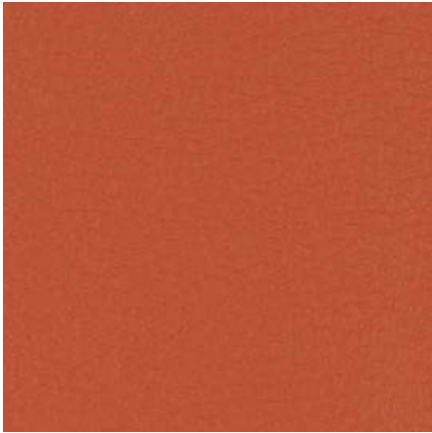

Paint Pot
Claret



Paint Pot
Chestnut



Paint Pot
Yellow



Paint Pot
Orange

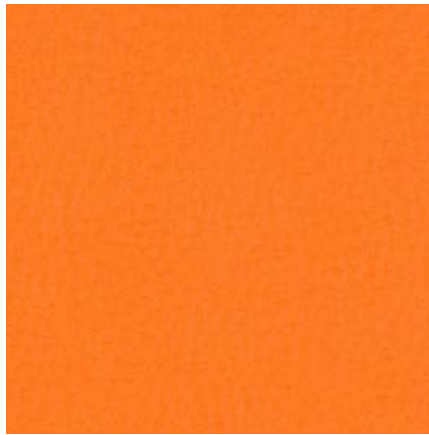

Paint Pot
Rose

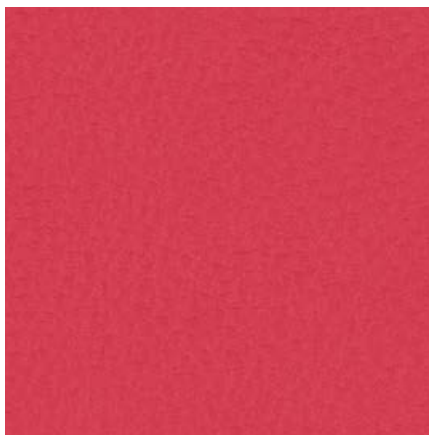

Paint Pot
Scarlet



Paint Pot
Purple



Paint Pot
Royal



Paint Pot
Wedgewood

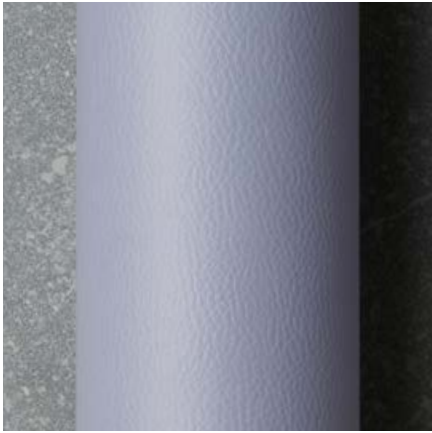
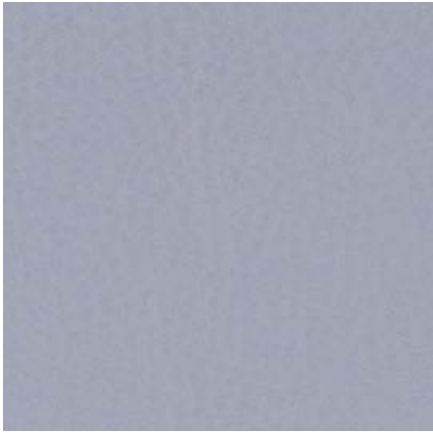

Paint Pot
Ink

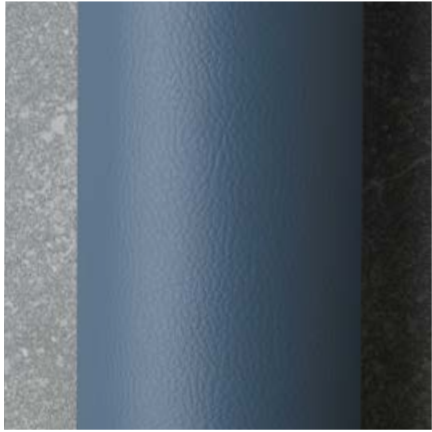

Paint Pot
Sky

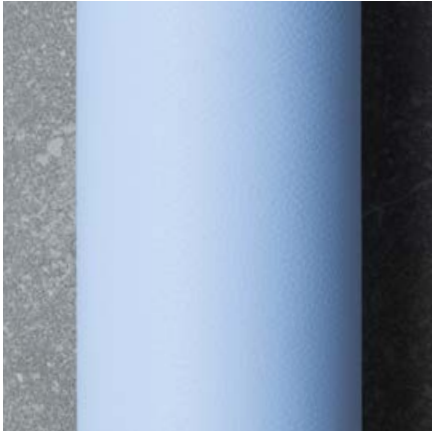
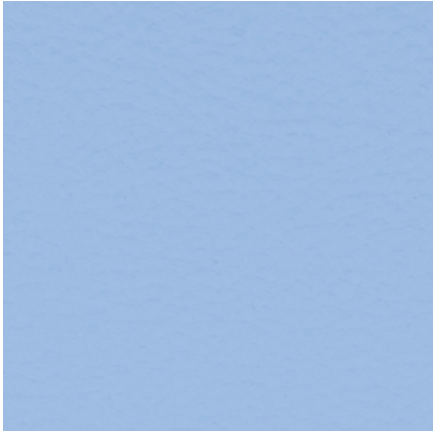

Paint Pot
Azure

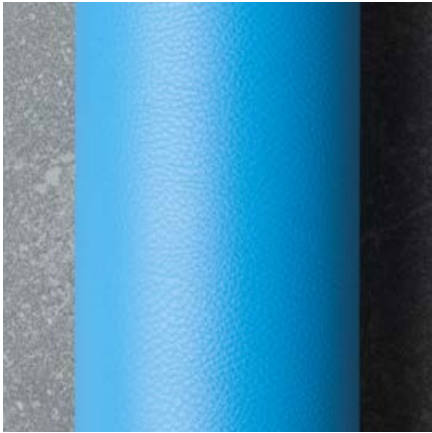
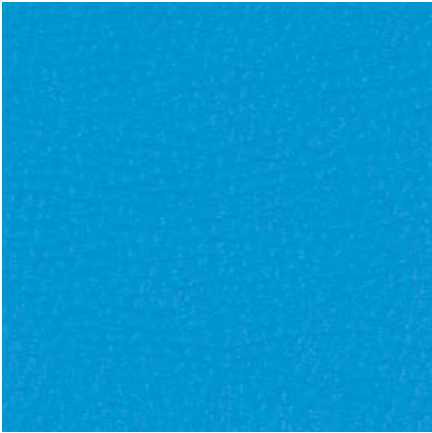

Paint Pot
Sapphire



Paint Pot
Blue



Paint Pot
Marine



Paint Pot
Lime



Paint Pot
Spearmint

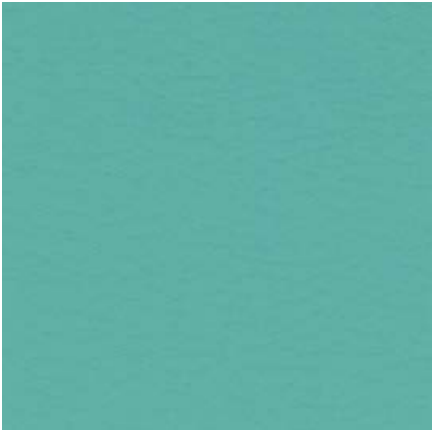

Paint Pot
Teal



Paint Pot
Emerald



Paint Pot
Grass

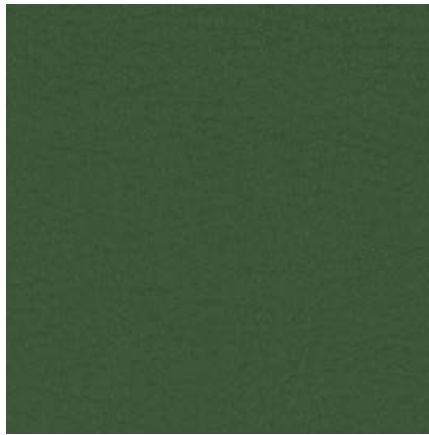

AGUA

PERFORMANCE UPHOLSTERY FABRICS

Lunar Collection

Faux leather for indoor upholstery



Lunar Collection | v. 8.7



Anti-Microbial



Bleach
Cleanable



Fire Retardant
Crib 5/IMO



Stain Resistant



Waterproof



Martindale Abrasion
Severe Contract



Phthalate
Free



REACH
Compliant

Lunar

A faux leather upholstery fabric for indoor seating

Perfect for:

Commercial, cruise, healthcare, hospitality and leisure

Fabric Specifications

<i>Flame retardant</i>	BS7176 Crib 5, BS EN 1021-1:2006 1&2, BS5852 Crib 5, IMO Annex 1 Part 8
<i>Anti-bacterial/Anti-fungal</i>	Resistant to microbial or fungal growth including Salmonella, E Coli and MRSA
<i>Waterproof</i>	Hydrostatic Head BS3424 > 1 metre
<i>Martindale</i>	Severe Contract > 400,000
<i>Stain resistant</i>	Excellent stain removal has been observed for grease, ink, blood, urine, coffee, iodine, betadine, ketchup, chewing gum, chocolate, grape juice
<i>Composition</i>	2% Vinyl Acrylic, 74% PVC, 16% Polyester, 8% Cotton
<i>Weight</i>	750 gsm (±37)
<i>Width</i>	140cm (53") wide

Technical Information

We recommend a minimum of 32 stitches per 10 cm (8 stitches per inch) and seams must have a minimum 12mm (0.5") bite on the fabric.

Can be stitched, tacked and glued. Cannot be heat welded.

Please note that all fabric offered is subject to minor tolerance in respect of shade and other slight variations.

Lunar can be colour co-ordinated with other Agua collections to produce stunning dual textured finishes.

Bespoke colours can be produced subject to minimum quantity orders.

Technical specifications may be amended, please check for the latest information.

Please ask if you require a sample of the current batch available but be aware that stock can move quickly.

Fabric Care

Use a vacuum cleaner or soft brush to remove dust and solid particles.

Always try cleaning products on a hidden piece of fabric to test suitability.

Wipe frequently with a damp cloth to maintain the appearance of the fabric.

All spillages should be removed immediately with a clean absorbent cloth.

Most stains can be removed using cold/warm water and a clean microfibre cloth, however poorly fixed clothing dyes may cause permanent staining.

Stains from products containing oil and grease should be treated with a spirit based solution.

If soap based cleaners are used, all soap residues must be rinsed from the fabric.

Can be cleaned with mild Hypochlorite solutions (up to 10,000 ppm of available chlorine - including Haz Tabs and Chlor-Clean) or Mineral Spirit for infection control purposes.

Can be steam cleaned in situ.

Do not machine wash or dry clean.

Do not use solvents, chemical agents, waxes or polishes as this will damage the surface of the fabric.

Use cold water when treating stains caused by bodily fluid.

Do not use marker pens on the back of the fabric.

Please refer to the Care Sheet on the Agua website for further details.

Samples and enquiries

You can contact us for samples, order enquiries or information about any of our fabric ranges here:

Agua Fabrics Ltd
Hyde House
The Hyde, London NW9 6LH
T +44 (0)20 8205 0050
F +44 (0)20 820 0660
E info@aguafabrics.com
www.aguafabrics.com



AGUA
PERFORMANCE UPHOLSTERY FABRICS

Lunar
Scorpio Navy

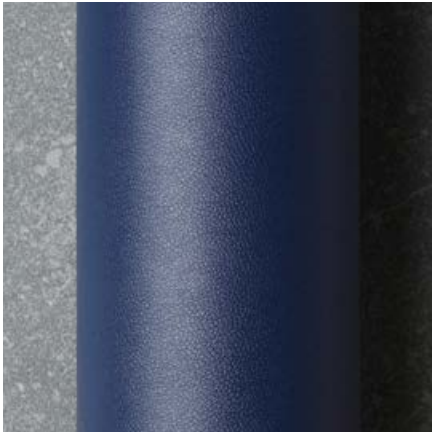

Lunar
Scorpio Cornflower

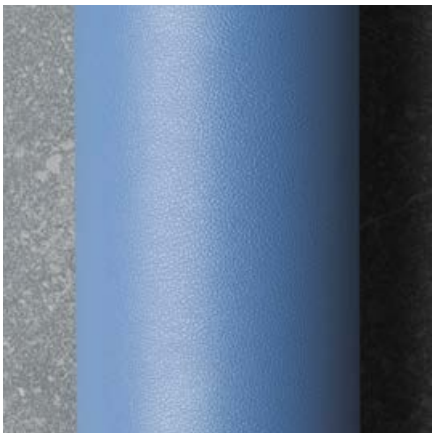

Lunar
Scorpio Sky



Lunar
Scorpio Teal

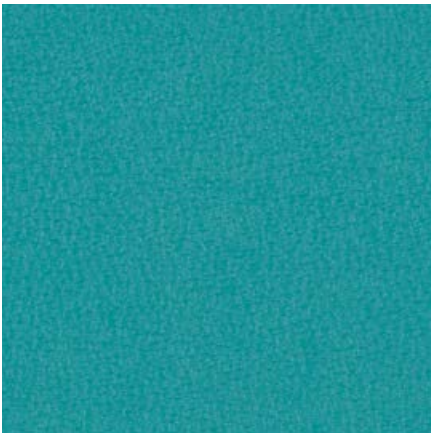

Lunar
Scorpio Chestnut



Lunar
Scorpio Dark Brown

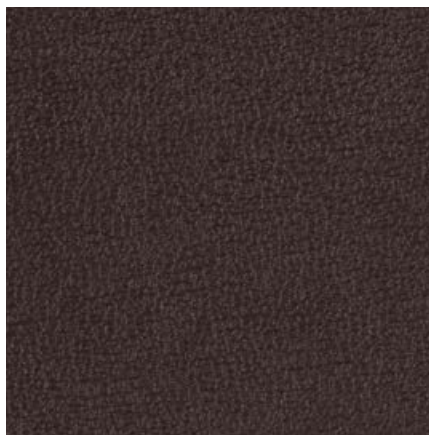

Lunar
Scorpio Plum



Lunar
Scorpio Rose



Lunar
Scorpio Terracotta



Lunar
Scorpio Red



Lunar
Scorpio Crimson



Lunar
Scorpio Black



Lunar
Scorpio Emerald



Lunar
Scorpio Apple



Lunar
Scorpio Green



Lunar
Scorpio Cream



Lunar
Scorpio Grey



Lunar
Scorpio Dark Grey

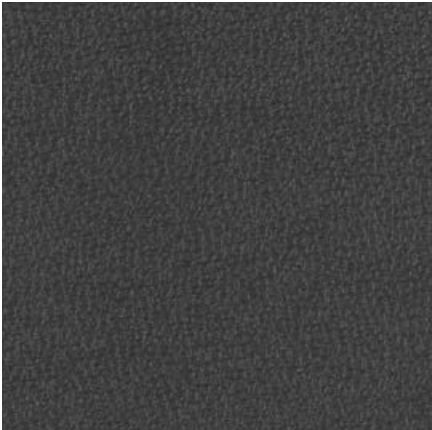

Lunar
Aquarius Emerald

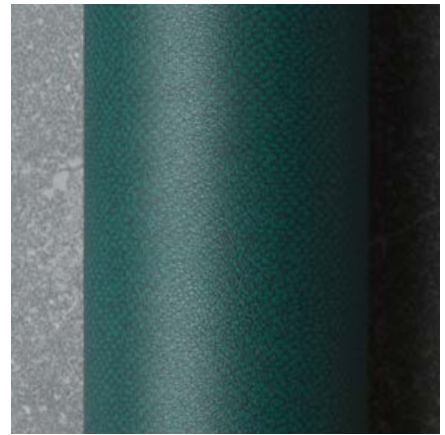
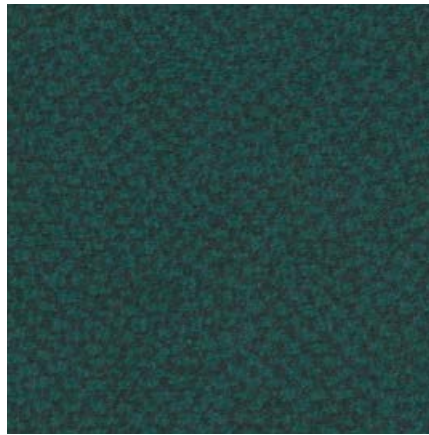

Lunar
Aquarius Apple

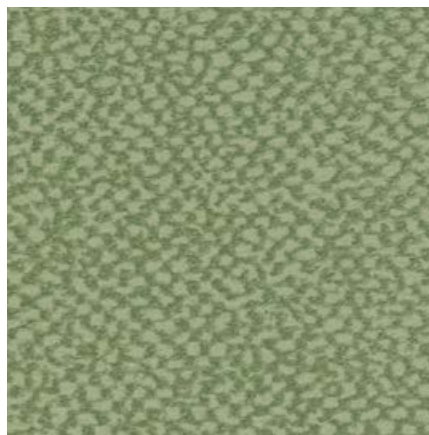

Lunar
Aquarius Green

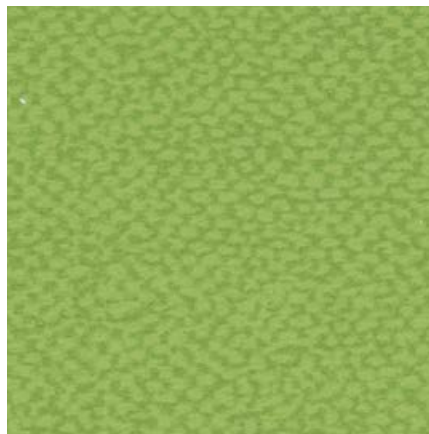

Lunar
Aquarius Cream



Lunar
Aquarius Grey



Lunar
Aquarius Plum

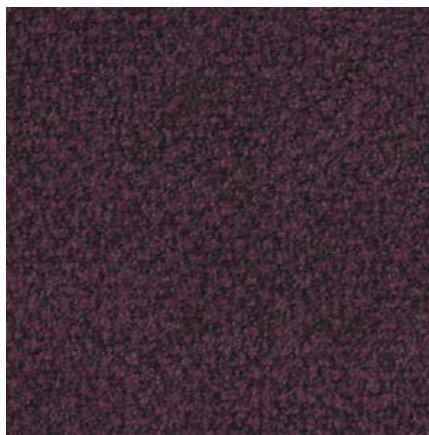

Lunar
Aquarius Rose

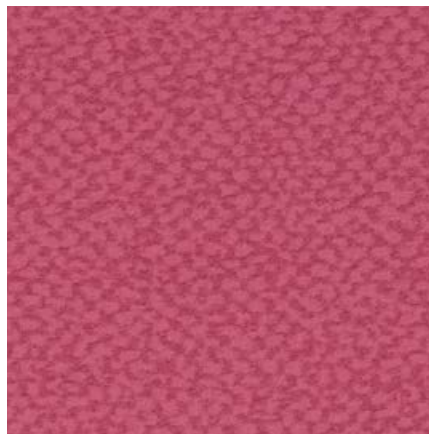

Lunar
Aquarius Terracotta

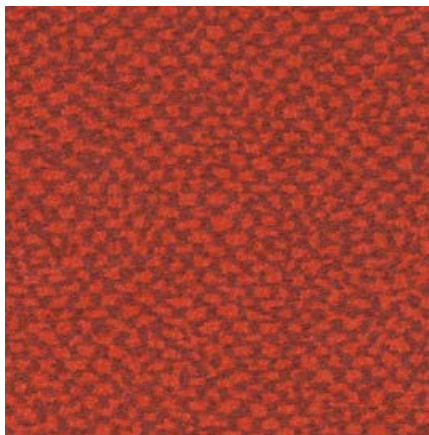

Lunar
Aquarius Red

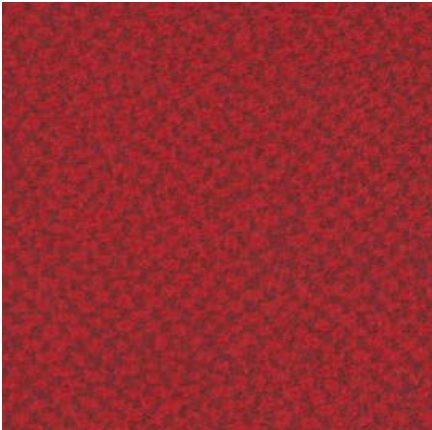

Lunar
Aquarius Chestnut



Lunar
Aquarius Navy

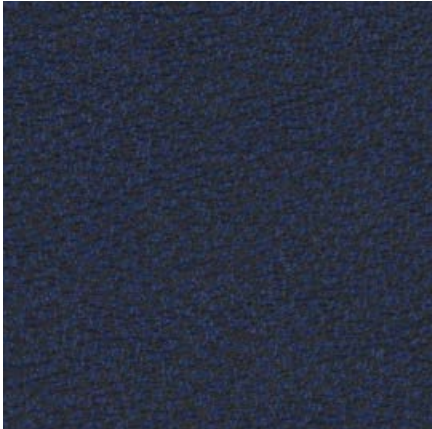

Lunar
Aquarius Cornflower

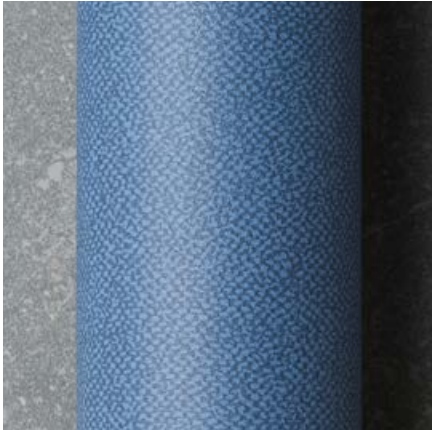
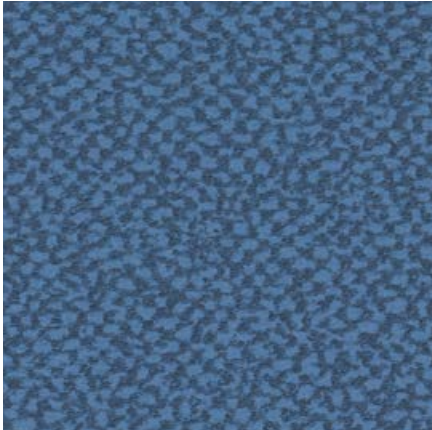

Lunar
Aquarius Sky

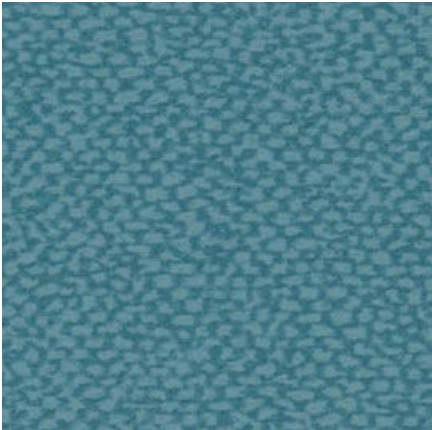

Lunar
Aquarius Teal

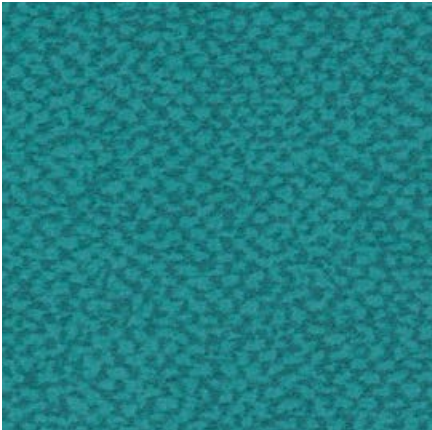

Lunar
Aquarius Dark Brown



AGUA

PERFORMANCE UPHOLSTERY FABRICS

Aries Collection

UV resistant faux leather for outdoor and indoor seating



Aries Collection | v.14.2



Anti-Microbial



Bleach
Cleanable



Fire Retardant
Crib 5/IMO



Stain Resistant



Waterproof



Martindale Abrasion
Severe Contract



Phthalate
Free



REACH
Compliant

Aries

UV resistant leather for outdoor and indoor seating

Perfect for:

Commercial, cruise, healthcare, hospitality and leisure

Fabric Specifications

<i>Flame retardant</i>	BS7176 Crib 5, BS EN 1021-1:2006 1&2, BS5852 Crib 5, IMO Annex 1 Part 8		
<i>UV resistant</i>	Colourfast to sunlight – Grade 7		
<i>Anti-bacterial/Anti-fungal</i>	Resistant to microbial or fungal growth including Salmonella, E Coli and MRSA		
<i>Waterproof</i>	Hydrostatic Head BS3424 > 1 metre		
<i>Stain resistant</i>	Excellent stain removal has been observed for grease, ink, blood, urine, coffee, iodine, betadine, ketchup, chewing gum, chocolate, grape juice		
<i>Martindale</i>	Severe Contract >400,000		
<i>Composition</i>	65% PVC, 35% Cotton.		
<i>Weight</i>	620 g/sm	<i>Width</i>	140cm (55") wide

Technical Information

We recommend a minimum of 32 stitches per 10 cm (8 stitches per inch) and seams must have a minimum 12mm (0.5") bite on the fabric.

Can be stitched, tacked and glued. Cannot be heat welded.

Please note that all fabric offered is subject to minor tolerance in respect of shade and other slight variations.

Aries can be colour co-ordinated with other Agua collections to produce stunning dual textured finishes.

Bespoke colours can be produced subject to minimum quantity orders.

Technical specifications may be amended, please check for the latest information.

Please ask if you require a sample of the current batch available but be aware that stock can move quickly.

Fabric Care

Use a vacuum cleaner or soft brush to remove dust and solid particles.

Always try cleaning products on a hidden piece of fabric to test suitability.

Wipe frequently with a damp cloth to maintain the appearance of the fabric.

All spillages should be removed immediately with a clean absorbent cloth.

Most stains can be removed using cold/warm water and a clean microfibre cloth, however poorly fixed clothing dyes may cause permanent staining.

Stains from products containing oil and grease should be treated with a spirit based solution.

If soap based cleaners are used, all soap residues must be rinsed from the fabric.

Can be cleaned with mild Hypochlorite solutions (up to 10,000 ppm of available chlorine - including Haz Tabs and Chlor-Clean) or Mineral Spirit for infection control purposes.

Can be steam cleaned in situ.

Do not machine wash or dry clean.

Do not use solvents, chemical agents, waxes or polishes as this will damage the surface of the fabric.

Use cold water when treating stains caused by bodily fluid.

Do not use marker pens on the back of the fabric.

Please refer to the Care Sheet on the Agua website for further details.

Samples and enquiries

You can contact us for samples, order enquiries or information about any of our fabric ranges here:

Agua Fabrics Ltd
Hyde House
The Hyde, London NW9 6LH
T +44 (0)20 8205 0050
F +44 (0)20 820 0660
E info@aguafabrics.com
www.aguafabrics.com



AGUA
PERFORMANCE UPHOLSTERY FABRICS

Aries
Carrot

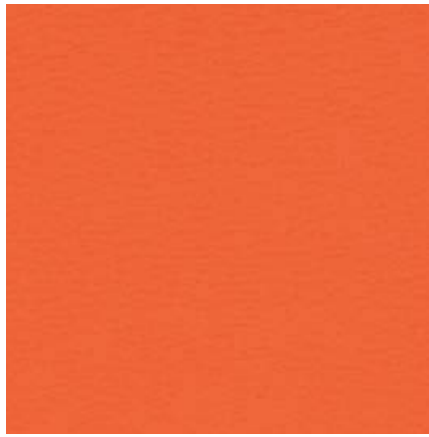

Aries
Orange

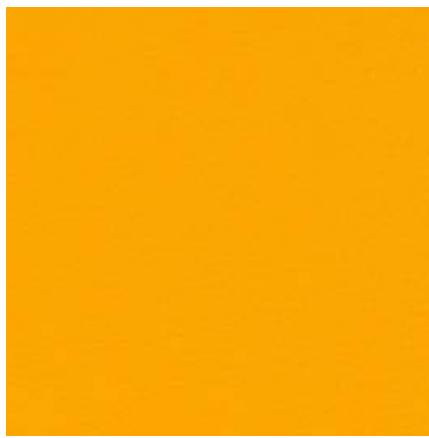

Aries
Lemon



Aries
Purple

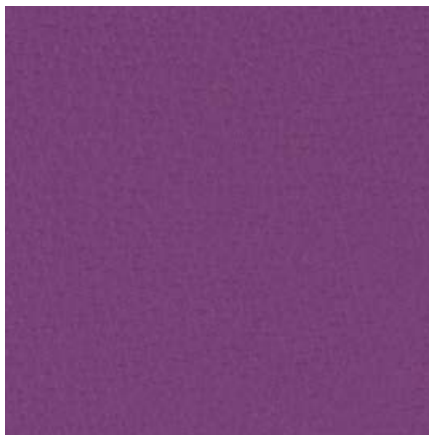

Aries
Salmon

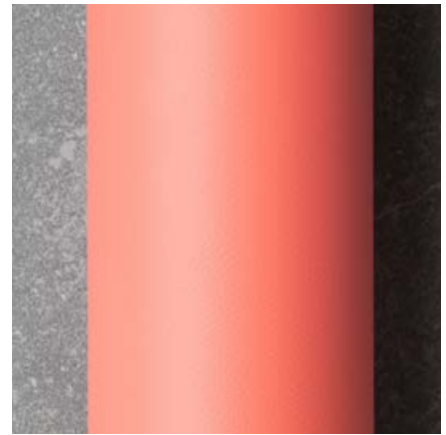
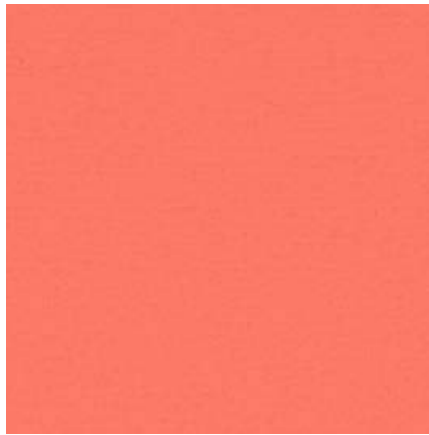

Aries
Red

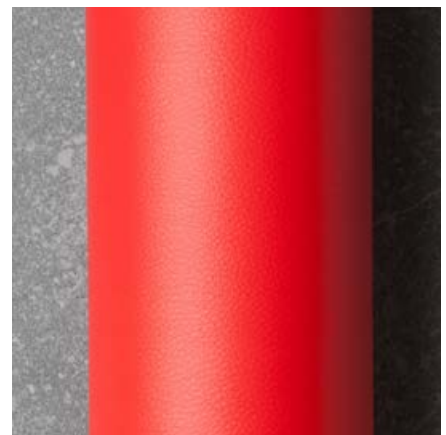

Aries
Pink



Aries
Green



Aries
Ocean

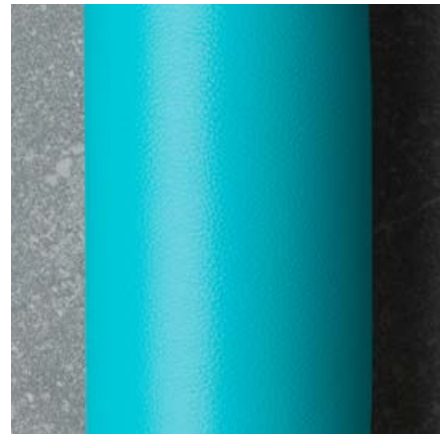
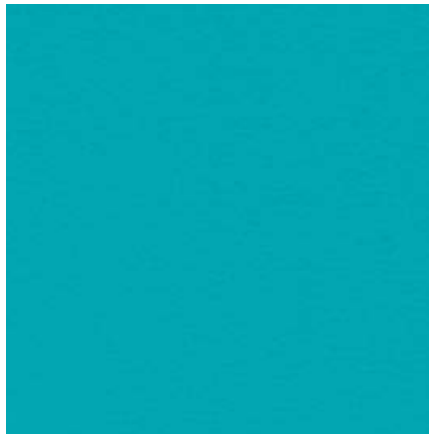

Aries
Blue

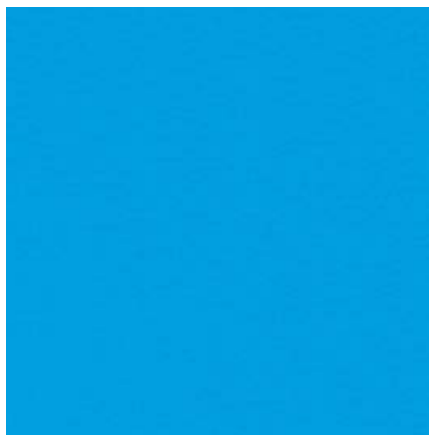

Aries
Lime

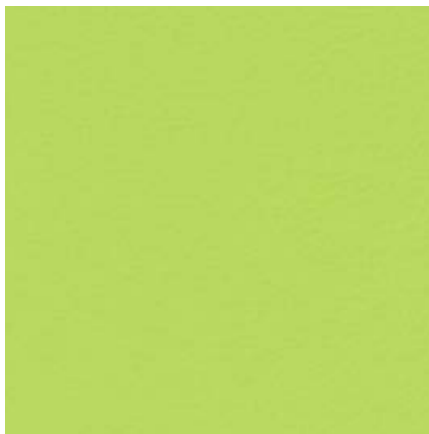

Aries
White

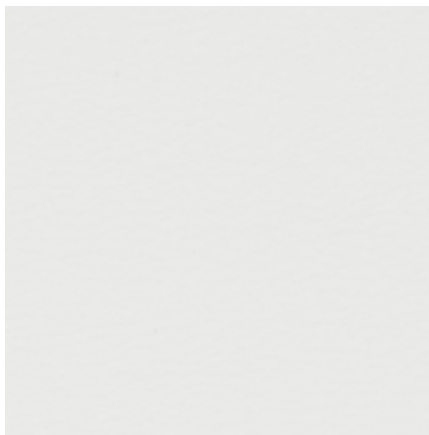

Aries
Mint

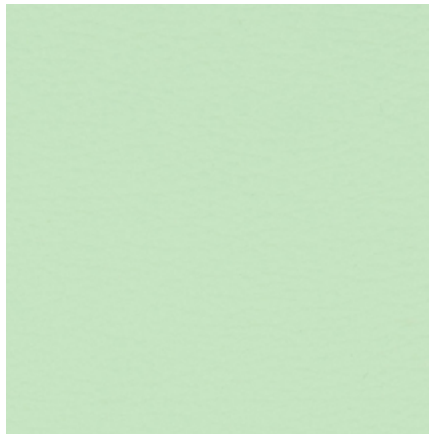

Aries
Apple



Aries
Forest



Aries
Sky



Aries
Dark Blue

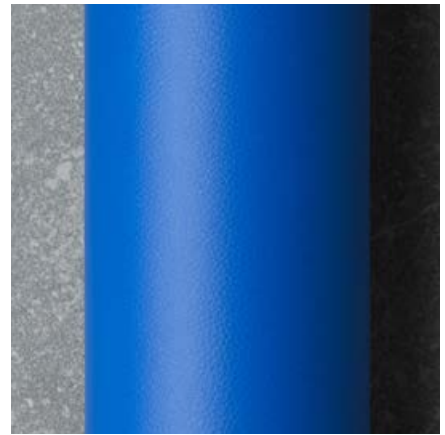
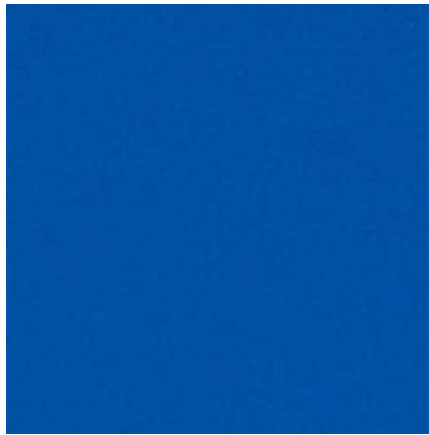

Aries
Navy

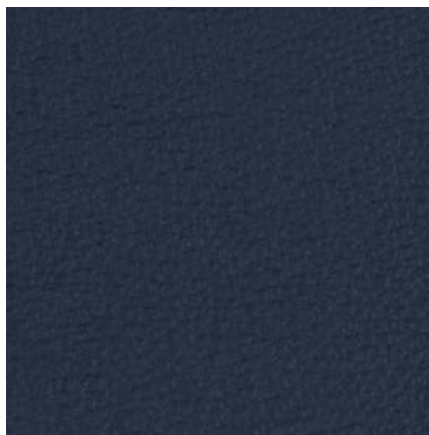

Aries
Cream



Aries
Beige



Aries
Sand



Aries
Stone



Aries
Violet



Aries
Mulberry



Aries
Wine



Aries
Vanilla



Aries
Yellow



Aries
Mustard



Aries
Tangerine

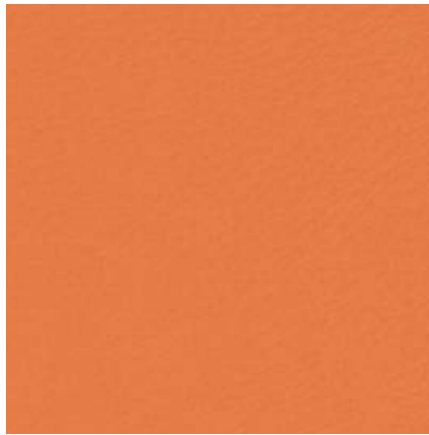

Aries
Oyster



Aries
Paprika



Aries
Tan



Aries
Caramel

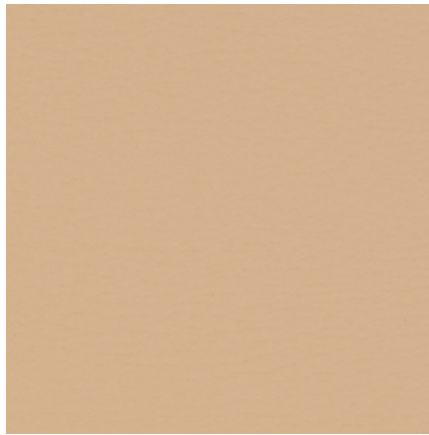

Aries
Brown



Aries
Dark Brown



Aries
Grey

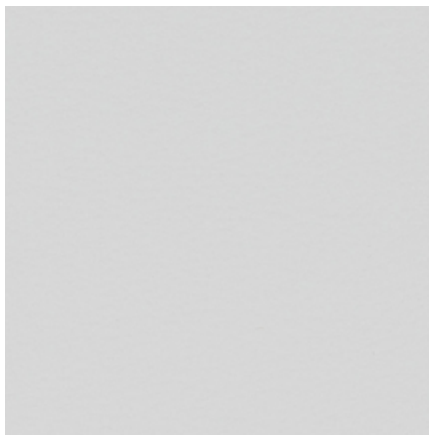

Aries
Slate

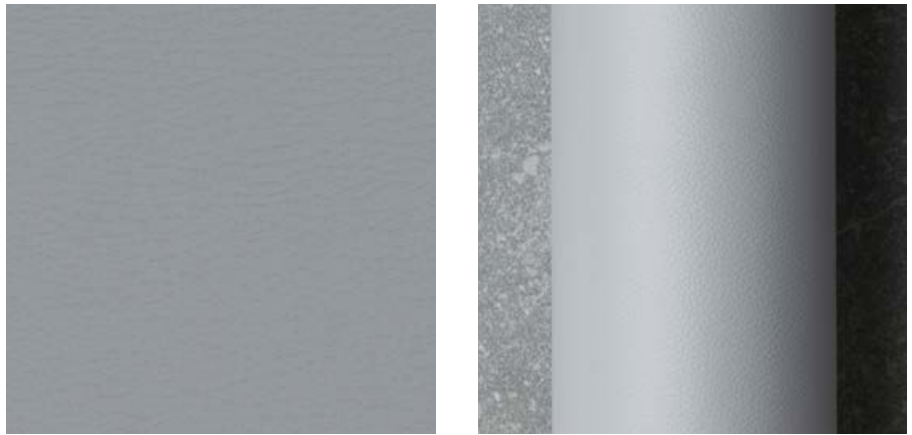

Aries
Charcoal

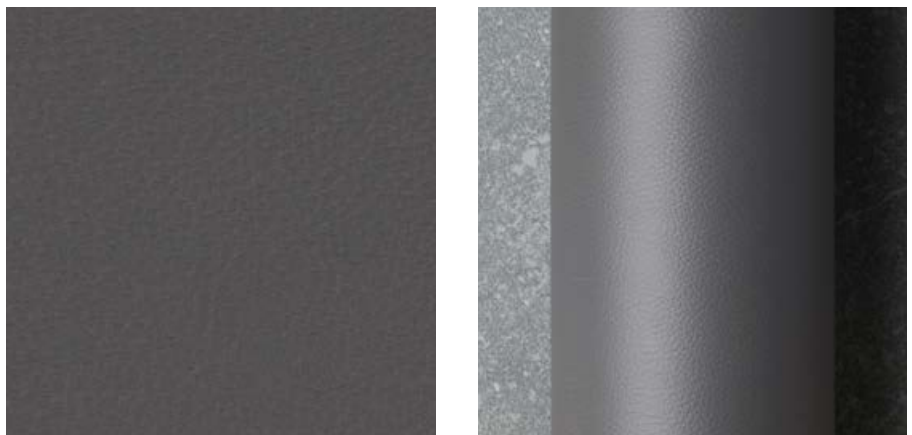

Aries
Black



AGUA

PERFORMANCE UPHOLSTERY FABRICS

The 7 Collection

Fire Retardant to BS7176 Source 7



The 7 Collection | v. 5.3



Anti-Microbial



Bleach
Cleanable



Fire Retardant
Source 7



Stain Resistant



Waterproof



Martindale Abrasion
Severe Contract



Phthalate
Free



REACH
Compliant

The 7 Collection

Fire Retardant Upholstery Fabrics to BS7176 Source 7 when tested over CMHR 35kg/m³ foam

Perfect for:

High Hazard, Prisons and Secure Accommodation

Fabric Specifications

<i>Flame retardant</i>	BS7176 Source 7 when tested over CMHR 35kg/m ³ foam
<i>Anti-bacterial/Anti-fungal</i>	Resistant to microbial or fungal growth including Salmonella, E Coli and MRSA
<i>Waterproof</i>	Hydrostatic Head BS3424 > 1 metre
<i>Martindale</i>	Severe Contract > 100,000
<i>Tear strength</i>	BS4303: Severe Contract Grade
<i>Breaking strength</i>	BS2576: 1988
<i>Stain resistant</i>	Excellent stain removal has been observed for grease, ink, blood, urine, coffee, iodine, betadine, ketchup, chewing gum, chocolate, grape juice
<i>Composition</i>	Vinyl: 2% Vinyl Acrylic, 80% PVC, 18% Polyester. 140cm (54") wide

Technical Information

Can be stitched, tacked and glued. Cannot be heat welded.

Do not mark back of fabric with felt or ball-point pen.

Please note that all fabric offered is subject to minor tolerance in respect of shade and other slight variations.

Technical specifications may be amended, please check for the latest information.

Please ask if you require a sample of the current batch available but be aware that stock can move quickly.

Bespoke colours can be produced subject to minimum order quantities.

Fabric Care

Use a vacuum cleaner or soft brush to remove dust and solid particles.

Always try cleaning products on a hidden piece of fabric to test suitability.

Wipe frequently with a damp cloth to maintain the appearance of the fabric.

All spillages should be removed immediately with a clean absorbent cloth.

Most stains can be removed using cold/warm water and a clean microfibre cloth, however poorly fixed clothing dyes may cause permanent staining.

Stains from products containing oil and grease should be treated with a spirit based solution.

If soap based cleaners are used, all soap residues must be rinsed from the fabric.

Can be cleaned with mild Hypochlorite solutions (up to 10,000 ppm of available chlorine - including Haz Tabs and Chlor-Clean) or Mineral Spirit for infection control purposes.

Can be steam cleaned in situ.

Do not machine wash or dry clean.

Remove all stains immediately before they set.

Please refer to the Care Sheet on the Agua website for further details.

Do not use solvents, chemical agents, waxes or polishes as this will damage the surface of the fabric.

Samples and enquiries

You can contact us for samples, order enquiries or information about any of our fabric ranges here:

Agua Fabrics Ltd
Hyde House
The Hyde, London NW9 6LH
T +44 (0)20 8205 0050
F +44 (0)20 820 0660
E info@aguafabrics.com
www.aguafabrics.com



AGUA
PERFORMANCE UPHOLSTERY FABRICS

The 7 Collection
Mushroom



The 7 Collection
Fern



The 7 Collection
Ensign



The 7 Collection
Chocolate



The 7 Collection
Wine



The 7 Collection
Black



The 7 Collection
Carmine



The 7 Collection
Slate





AGUA

Soft fabrics

AGUA

PERFORMANCE UPHOLSTERY FABRICS

Aura UV Collection

UV resistant fabric for outdoor
and indoor upholstery



Aura UV Collection | v.10.5



Anti-Microbial



Bleach
Cleanable



Fire Retardant
Crib 5/IMO



Stain Resistant



Waterproof



Martindale Abrasion
Severe Contract



Phthalate
Free



REACH
Compliant



UV
Resistant

Aura UV

A unique UV resistant upholstery fabric for outdoor and indoor use.

Perfect for:

Commercial, cruise, hospitality, leisure and senior living

Fabric Specifications

<i>Flame retardant</i>	BS7176 Crib 5, BS EN 1021-1:2006 1&2, BS5852 Crib 5, IMO Annex 1 Part 8.
<i>Anti-bacterial/Anti-fungal</i>	Resistant to microbial or fungal growth including Salmonella, E Coli and MRSA.
<i>Waterproof</i>	Hydrostatic Head BS3424 > 1 metre.
<i>Martindale</i>	Severe Contract > 100,000.
<i>Stain resistant</i>	Excellent stain removal has been observed for grease, ink, blood, urine, coffee, iodine, betadine, ketchup, chewing gum, chocolate, grape juice.
<i>Composition</i>	100% Treated polyester. 145cm (57") wide.
<i>Breathable</i>	Moisture vapour permeable.
<i>UV resistant</i>	Colourfast to sunlight Grade 7/8.

Technical Information

- We recommend a minimum of 32 stitches per 10 cm (8 stitches per inch) and seams must have a minimum 12mm (0.5") bite on the fabric.
- Not suitable for use as removable loose covers.
- Please note that all fabric offered is subject to minor tolerance in respect of shade and other slight variations.
- Technical specifications may be amended, please check for the latest information.
- Please ask if you require a sample of the current batch available but be aware that stock can move quickly.
- Aura UV can be colour co-ordinated with Agua faux leather collections to produce stunning furniture with dual textured finishes.
- Bespoke colours can be produced subject to minimum quantity orders.

Fabric Care

- Use a vacuum cleaner or soft brush to remove dust and solid particles.
- Always try cleaning products on a hidden piece of fabric to test suitability.
- Wipe frequently with a damp cloth to maintain the appearance of the fabric.
- All spillages should be removed immediately with a clean absorbent cloth.
- Poorly fixed clothing dyes, e.g. Denim, will cause permanent staining. Most stains can be removed using cold/warm water and a clean microfibre cloth.
- Stains from products containing oil and grease should be treated with a spirit based solution.
- Can be steam cleaned in situ.
- Can be cleaned with mild Hypochlorite solutions (up to 10,000 ppm of available chlorine - including Haz Tabs and Chlor-Clean) or Mineral Spirit for infection control purposes.
- If soap based cleaners are used, all soap residues must be rinsed from the fabric.
- Do not machine wash or dry clean.
- Remove all stains immediately before they set.
- Please refer to the Aura UV Fabric Technical Specifications PDF download on the Agua website for further details.
- Do not use solvents, chemical agents, waxes or polishes as this will damage the surface of the fabric.

Our Environmental Policy

Our products have always been phthalate free and Reach* compliant. Our processes are non-toxic and the methods used during manufacture and finishing ensure that potentially hazardous accidental cross contamination is minimised to the greatest degree possible. All our fabrics meet the stringent Oeko-Tex**

standards, regardless of origin, so are free from harmful chemicals and safe for human use.

* Registration, Evaluation, Authorisation and Restriction of Chemicals (EU regulation: 18th December 2006)

** See more: www.oeko-tex.com

Samples and Enquires

You can contact us for samples, order enquiries or information about any of our fabric ranges here:

Agua Fabrics Ltd,
Hyde House,
The Hyde, London NW9 6LH
T +44 (0)20 8205 0050
E info@aguafabrics.com
www.aguafabrics.com



Certificate No. FS 531220

AGUA

PERFORMANCE UPHOLSTERY FABRICS

Aura UV
Mink



Protected by
aguaguard
365

Aura UV
Mocha



Protected by
aguaguard
365

Aura UV
Seduction



Protected by
aguaguard
365

Aura UV
Ebony

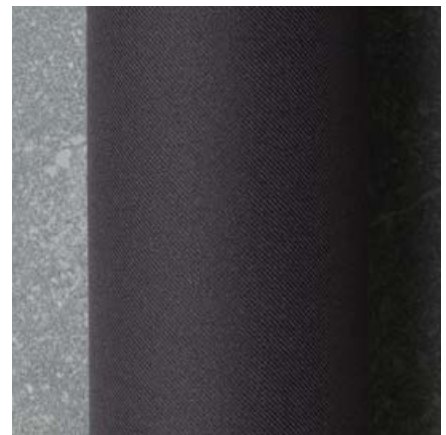

Protected by
aguaguard
365

Aura UV
Nimbus



Protected by
aguaguard
365

Aura UV
Polar

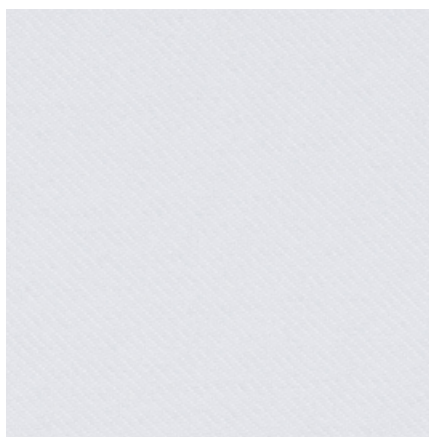

Protected by
aguaguard
365

Aura UV
Plum



Protected by
aguaguard
365

Aura UV
Turquoise

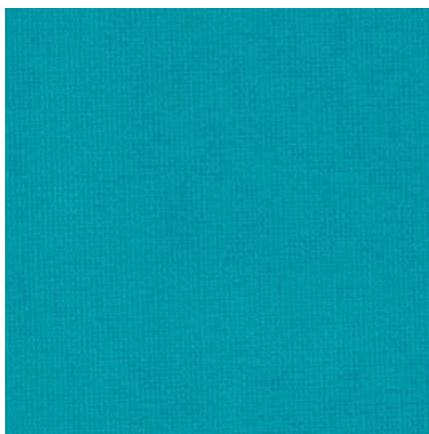

Protected by
aguaguard
365

Aura UV
Oasis



Protected by
aguaguard
365

Aura UV
Azure

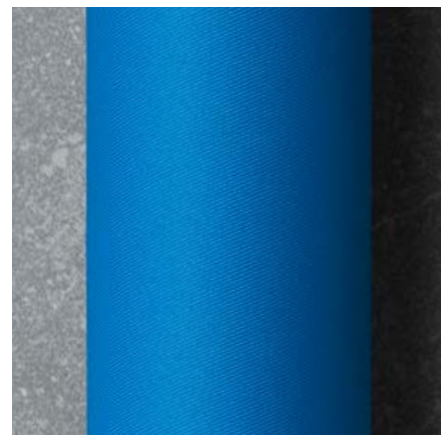
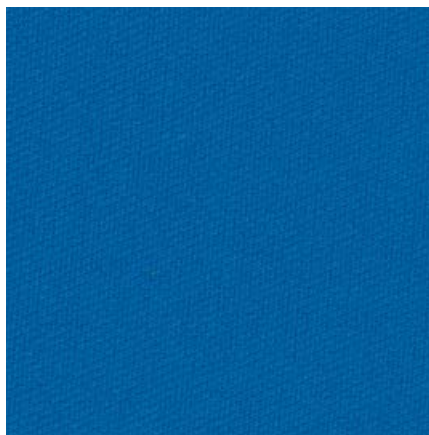

Protected by
aguaguard
365

Aura UV
Oyster



Protected by
aguaguard
365

Aura UV
Forest

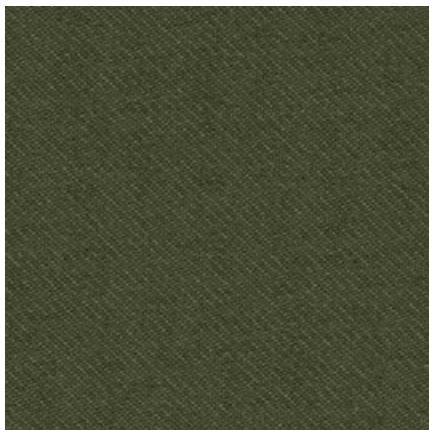

Protected by
aguaguard
365

Aura UV
Margarita



Protected by
aguaguard
365

Aura UV
Sky

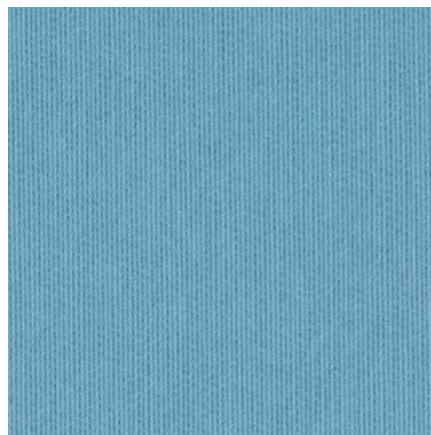

Protected by
aguaguard
365

Aura UV
Ivory

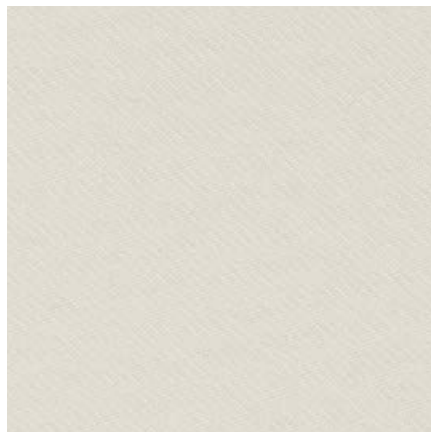

Protected by
aguaguard
365

Aura UV
Copper



Protected by
aguaguard
365

Aura UV
Paradise



AGUA

PERFORMANCE UPHOLSTERY FABRICS

Oregon *part of the* Hyde Collection

Faux leather with quilted diamond
design for indoor upholstery



Hyde Collection | v. 31.0



Anti-Microbial



Bleach
Cleanable



Fire Retardant
Crib 5/IMO



Stain Resistant



Waterproof



Martindale Abrasion
Severe Contract



Phthalate
Free



REACH
Compliant

Alberta Hyde and Oregon Hyde

Distressed leather effect soft fabric and faux leather

Perfect for:

Commercial, cruise, hospitality, leisure and senior living

Fabric Specifications

<i>Flame retardant</i>	BS7176 Crib 5, BS EN 1021-1:2006 1&2, BS5852 Crib 5, IMO Annex 1 Part 8.
<i>Anti-bacterial/Anti-fungal</i>	Resistant to microbial or fungal growth including Salmonella, E Coli and MRSA.
<i>Waterproof</i>	Hydrostatic Head BS3424 > 1 metre.
<i>Martindale</i>	Oregon Hyde: Severe Contract > 70,000. Alberta Hyde: Severe Contract > 100,000.
<i>Stain resistant</i>	Excellent stain removal has been observed for grease, ink, blood, urine, coffee, iodine, betadine, ketchup, chewing gum, chocolate, grape juice.
<i>Composition</i>	Oregon Hyde: 100% treated polyester; 137cm (54") wide. Alberta Hyde: 2% PU, 74% PVC, 12% polyester, 12% cotton; 140cm (55") wide.

Technical Information

We recommend a minimum of 32 stitches per 10 cm (8 stitches per inch) and seams must have a minimum 12mm (0.5") bite on the fabric.

Not suitable for use as removable loose covers.

Please note that all fabric offered is subject to minor tolerance in respect of shade and other slight variations.

Technical specifications may be amended, please check for the latest information.

Please ask if you require a sample of the current batch available but be aware that stock can move quickly.

Bespoke colours can be produced subject to minimum quantity orders.

Fabric Care

Use a vacuum cleaner or soft brush to remove dust and solid particles.

Always try cleaning products on a hidden piece of fabric to test suitability.

Wipe frequently with a damp cloth to maintain the appearance of the fabric.

All spillages should be removed immediately with a clean absorbent cloth.

Most stains can be removed using cold/warm water and a clean microfibre cloth, however poorly fixed clothing dyes may cause permanent staining.

Stains from products containing oil and grease should be treated with a spirit based solution.

If soap based cleaners are used, all soap residues must be rinsed from the fabric.

Can be cleaned with mild Hypochlorite solutions (up to 10,000 ppm of available chlorine - including Haz Tabs and Chlor-Clean) or Mineral Spirit for infection control purposes.

Can be steam cleaned in situ.

Do not machine wash or dry clean.

Remove all stains immediately before they set.

If soap based cleaners are used, all soap residues must be rinsed from the fabric.

Do not use solvents, chemical agents, waxes or polishes as this will damage the surface of the fabric.

Please refer to the Care Sheet on the Agua website for further details.

Samples and enquires

You can contact us for samples, order enquiries or information about any of our fabric ranges here:

Agua Fabrics Ltd,
Hyde House,
The Hyde, London NW9 6LH
T +44 (0)20 8205 0050
F +44 (0)20 8205 0660
E info@aguafabrics.com
www.aguafabrics.com



Certificate No. FS 531220

AGUA

PERFORMANCE UPHOLSTERY FABRICS

Oregon Hyde
Black

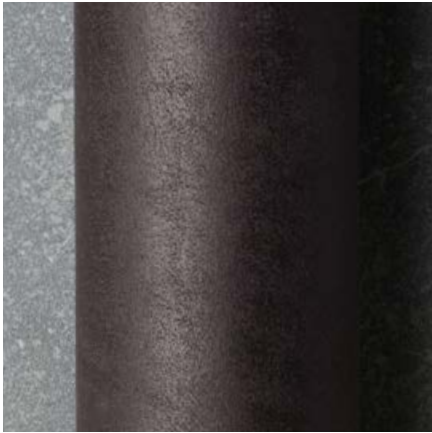
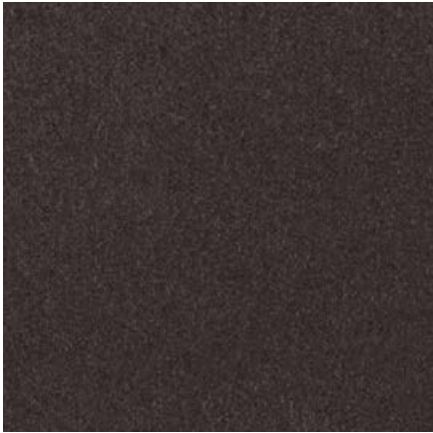

Oregon Hyde
Brown



Oregon Hyde
Chocolate



Oregon Hyde
Grey



Oregon Hyde
Natural



Oregon Hyde
Tan



AGUA

PERFORMANCE UPHOLSTERY FABRICS

Snowdon Collection

Coordinating tartans, checks, stripes
and plains for indoor upholstery



Snowdon Collection | v. 29.1



Anti-Microbial



Bleach
Cleanable



Fire Retardant
Crib 5/IMO



Stain Resistant



Waterproof



Martindale Abrasion
Severe Contract



Phthalate
Free



REACH
Compliant

Snowdon

Coordinating tartans, checks, stripes and plains for indoor upholstery

Perfect for:

Commercial, cruise, hospitality, leisure and senior living.

Fabric Specifications

<i>Flame retardant</i>	BS7176 Crib 5, BS EN 1021-1:2006 1&2, BS5852 Crib 5, IMO Annex 1 Part 8
<i>Anti-bacterial/Anti-fungal</i>	Resistant to microbial or fungal growth including Salmonella, E Coli and MRSA
<i>Waterproof</i>	Hydrostatic Head BS3424 > 1 metre
<i>Breathable</i>	Moisture vapour permeable
<i>Martindale</i>	Severe Contract > 100,000
<i>Stain resistant</i>	Excellent stain removal has been observed for grease, ink, blood, urine, coffee, iodine, betadine, ketchup, chewing gum, chocolate, grape juice
<i>Composition</i>	100% Treated polyester. 142cm / 56" wide

Technical Information

We recommend a minimum of 32 stitches per 10 cm (8 stitches per inch) and seams must have a minimum 12mm (0.5") bite on the fabric.

Not suitable for use as removable loose covers.

Snowdon can be colour co-ordinated with the Agua faux leather collections to produce stunning furniture with dual textured finishes.

Please note that all fabric offered is subject to tolerance in respect of shade and other slight variations.

Technical specifications may be amended, please check for the latest information.

Please ask if you require a sample of the current batch available but be aware that stock can move quickly.

Fabric Care

Use a vacuum cleaner or soft brush to remove dust and solid particles.

Always try cleaning products on a hidden piece of fabric to test suitability.

Wipe frequently with a damp cloth to maintain the appearance of the fabric.

All spillages should be removed immediately with a clean absorbent cloth.

Most stains can be removed using cold/warm water and a clean microfibre cloth, however poorly fixed clothing dyes may cause permanent staining.

Stains from products containing oil and grease should be treated with a spirit based solution.

If soap based cleaners are used, all soap residues must be rinsed from the fabric.

Can be cleaned with mild Hypochlorite solutions (up to 10,000 ppm of available chlorine - including Haz Tabs and Chlor-Clean) or Mineral Spirit for infection control purposes.

Can be steam cleaned in situ.

Do not machine wash or dry clean.

Remove all stains immediately before they set.

Please refer to the Care Sheet on the Agua website for further details.

Samples and enquiries

You can contact us for samples, order enquiries or information about any of our fabric ranges here:

Agua Fabrics Ltd
Hyde House
The Hyde, London NW9 6LH
T +44 (0)20 8205 0050
F +44 (0)20 820 0660
E info@aguafabrics.com
www.aguafabrics.com



Certificate No. FS 531220

AGUA

PERFORMANCE UPHOLSTERY FABRICS

Snowdon Stripe
Red



Stripe pattern repeat: 11cm horizontal

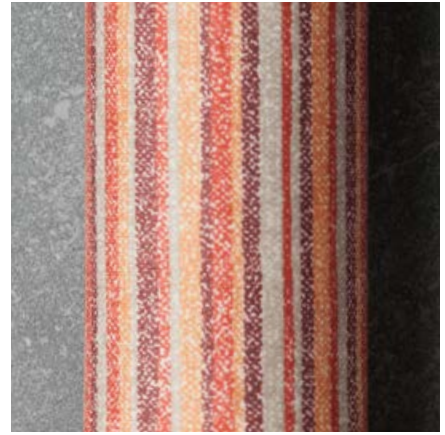

Snowdon Stripe
Blue

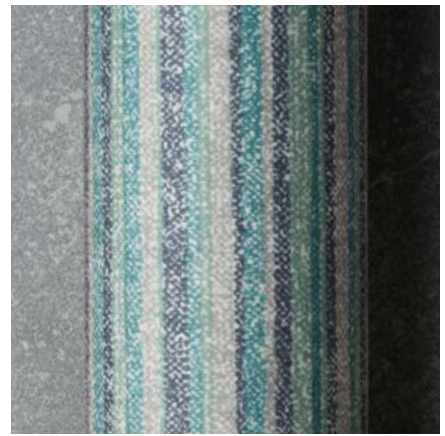

Snowdon Stripe
Grey

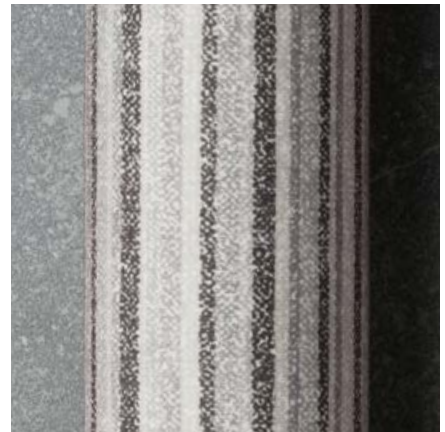

Snowdon Stripe
Green



Snowdon Stripe
Brown



Snowdon Mottle
Burnt Orange

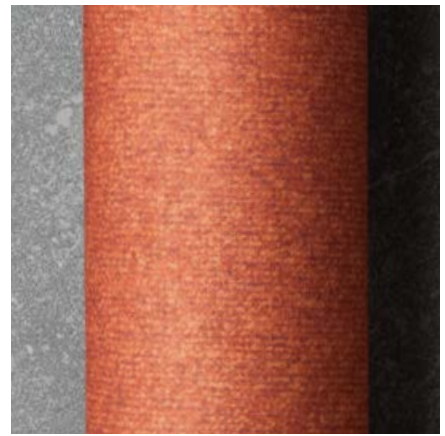
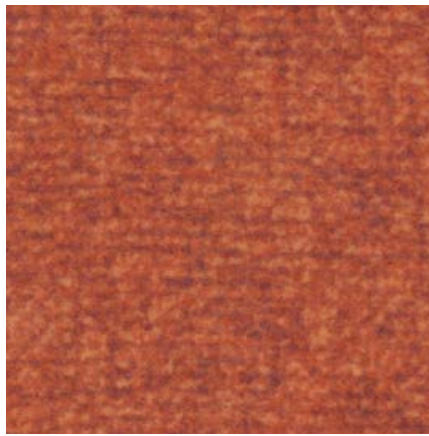

Snowdon Mottle
Bottle



Snowdon Mottle
Moss



Snowdon Mottle
Mink

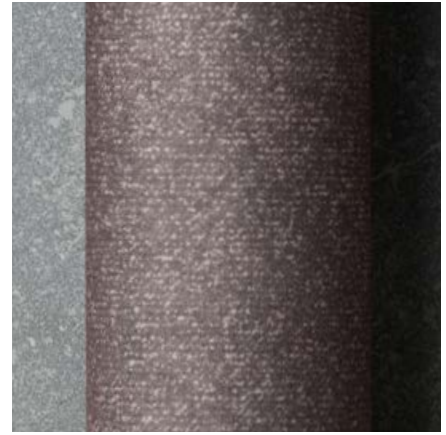
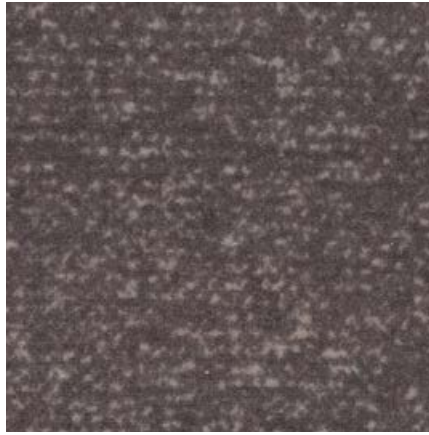

Snowdon Mottle
Wine

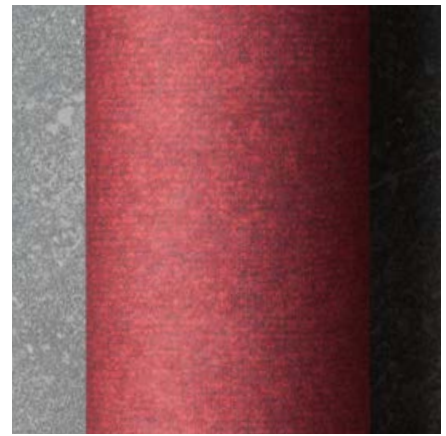
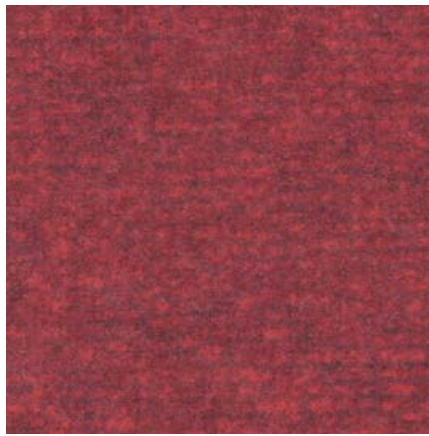

Snowdon Mottle
Teal



Snowdon Mottle
Maize



Snowdon Mottle
Bark



Snowdon Mottle
Rose

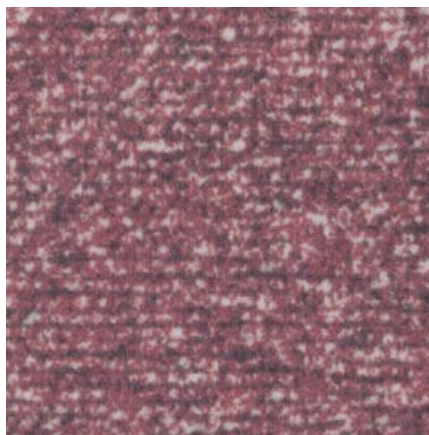

Snowdon Mottle
Duck Egg

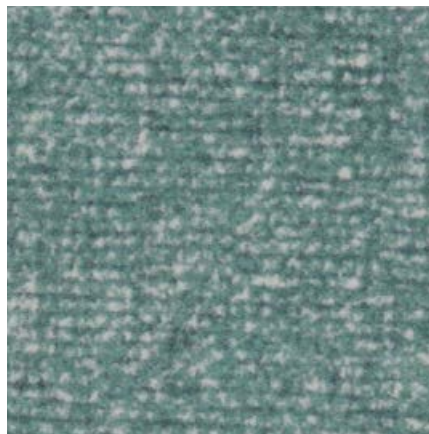

Snowdon Mottle
Sand



Snowdon Mottle
Charcoal

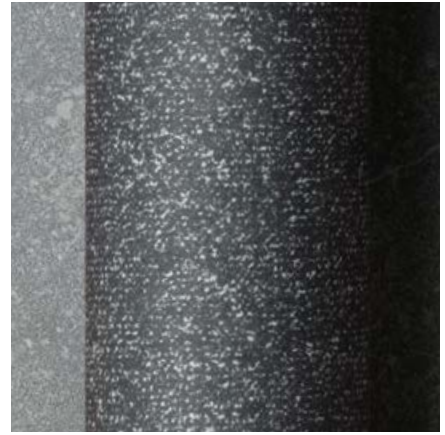
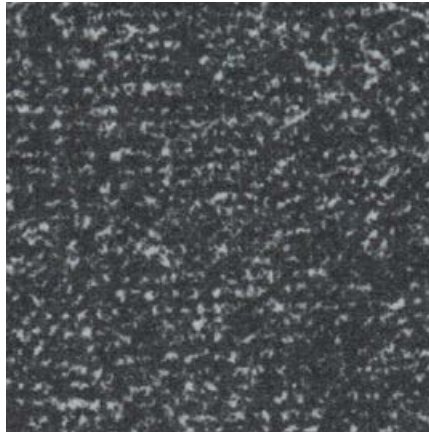

Snowdon Mottle
Heather

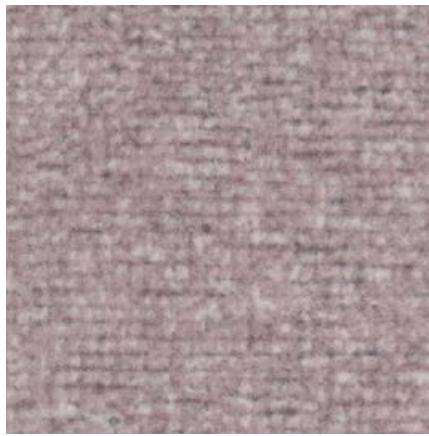

Snowdon Mottle
Grey



Snowdon Mottle
Stone



Snowdon Mottle
Smoke



Snowdon Check
Heather

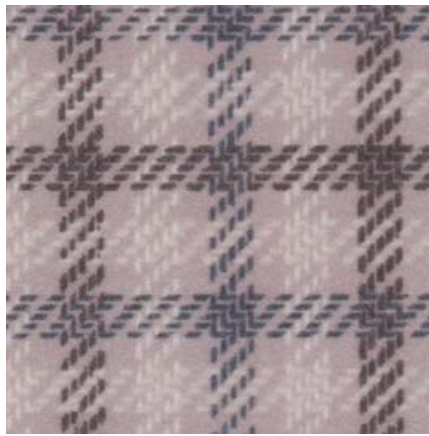

Snowdon Check
Sand



Snowdon Check
Stone



Snowdon Check
Mink



Snowdon Check
Rose



Snowdon Check
Slate



Snowdon Check
Mustard



Snowdon Check
Taupe



Snowdon Check
Wine



Snowdon Check
Bottle

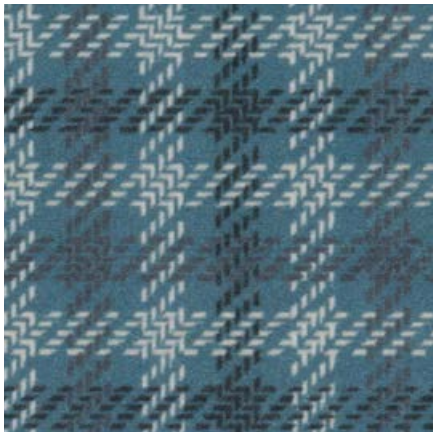

Snowdon Check
Moss



Snowdon Tartan
Wine

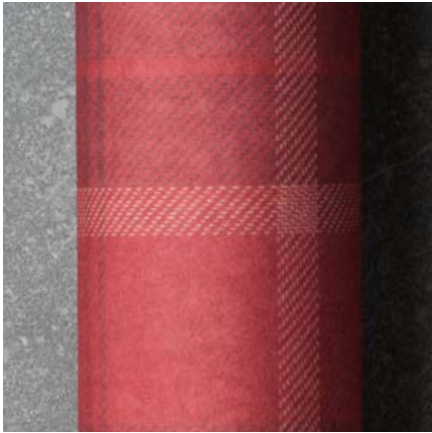
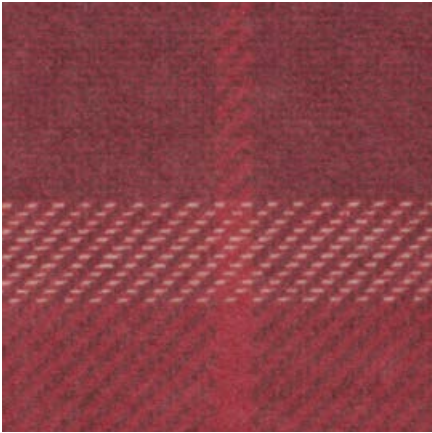

Snowdon Tartan
Bottle

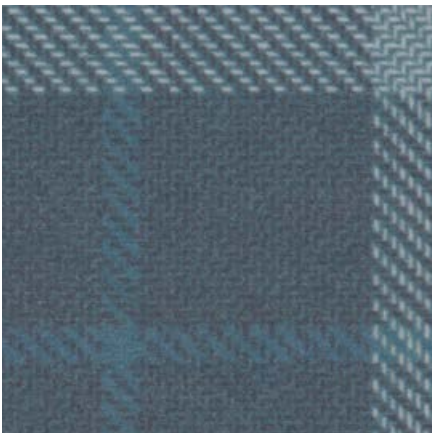

Snowdon Tartan
Moss

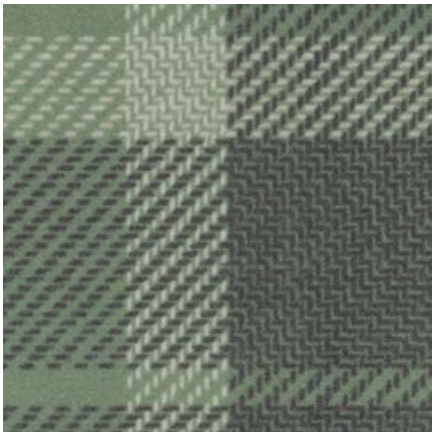

Snowdon Tartan
Taupe



Snowdon Tartan
Rose

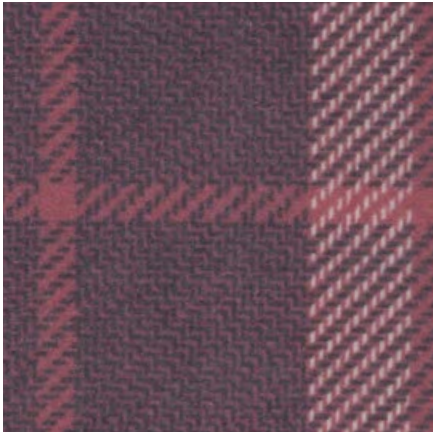

Snowdon Tartan
Slate

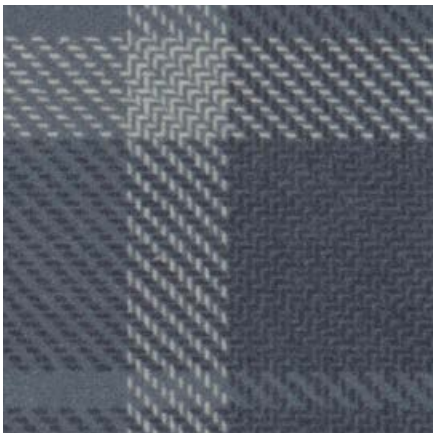

Snowdon Tartan
Mustard



Snowdon Tartan
Mink

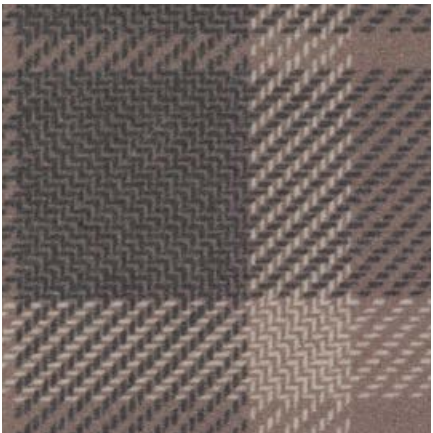

Snowdon Tartan
Heather

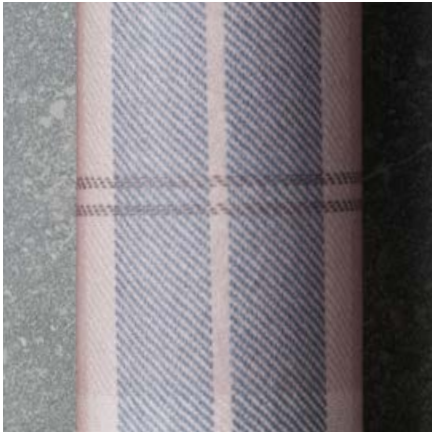
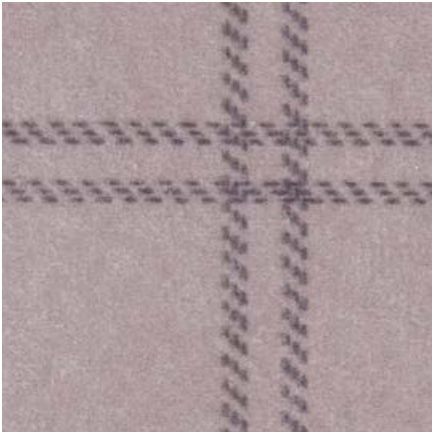

Snowdon Tartan
Sand

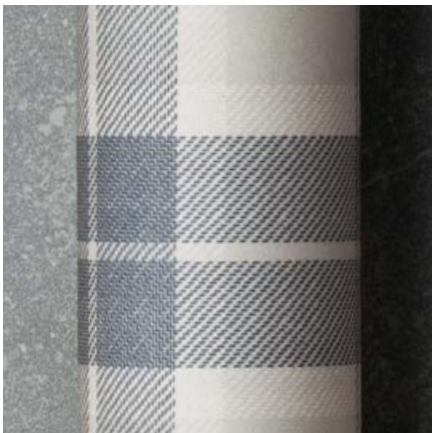
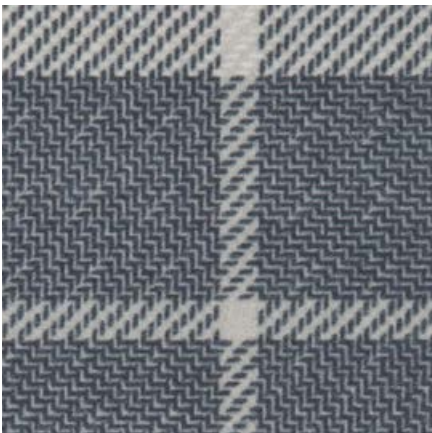

Snowdon Tartan
Stone

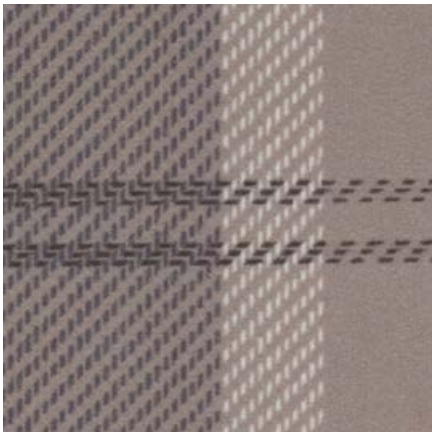

AGUA

PERFORMANCE UPHOLSTERY FABRICS

Carmina Collection

A lustrous crushed velvet for interior upholstery



Carmina Collection | v. 28.0



Anti-Microbial



Bleach
Cleanable



Fire Retardant
Crib 5/IMO



Stain Resistant



Waterproof



Martindale Abrasion
Severe Contract



Phthalate
Free



REACH
Compliant

Carmina

A crushed velvet ideal for a wide variety of interior upholstery uses, including headboards

Perfect for:

Commercial, cruise, hospitality, leisure and senior living

Fabric Specifications

<i>Flame retardant</i>	BS7176 Crib 5, BS EN 1021-1:2006 1&2, BS5852 Crib 5, IMO Annex 1 Part 8
<i>Anti-bacterial/Anti-fungal</i>	Resistant to microbial or fungal growth including Salmonella, E Coli and MRSA
<i>Waterproof</i>	Hydrostatic Head BS3424 > 1 metre
<i>Breathable</i>	Moisture vapour permeable
<i>Martindale</i>	Severe Contract > 50,000
<i>Stain resistant</i>	Excellent stain removal has been observed for grease, ink, blood, urine, coffee, iodine, betadine, ketchup, chewing gum, chocolate, grape juice
<i>Composition</i>	100% Treated polyester. 135cm (53") wide

Technical Information

We recommend a minimum of 32 stitches per 10 cm (8 stitches per inch) and seams must have a minimum 12mm (0.5") bite on the fabric.

Not suitable for use as removable loose covers.

Carmina can be colour co-ordinated with the Agua faux leather collections to produce stunning furniture with dual textured finishes.

Please note that all fabric offered is subject to minor tolerance in respect of shade and other slight variations.

Technical specifications may be amended, please check for the latest information.

Please ask if you require a sample of the current batch available but be aware that stock can move quickly.

Fabric Care

Use a vacuum cleaner or soft brush to remove dust and solid particles.

Always try cleaning products on a hidden piece of fabric to test suitability.

Wipe frequently with a damp cloth to maintain the appearance of the fabric.

All spillages should be removed immediately with a clean absorbent cloth.

Most stains can be removed using cold/warm water and a clean microfibre cloth, however poorly fixed clothing dyes may cause permanent staining.

Stains from products containing oil and grease should be treated with a spirit based solution.

If soap based cleaners are used, all soap residues must be rinsed from the fabric.

Use cold water when treating stains caused by bodily fluid.

Can be cleaned with mild Hypochlorite solutions (up to 10,000 ppm of available chlorine - including Haz Tabs and Chlor-Clean) or Mineral Spirit for infection control purposes.

Do not use solvents, chemical agents, waxes or polishes as this will damage the surface of the fabric.

Can be steam cleaned in situ.

Do not machine wash or dry clean.

Please refer to the Care Sheet on the Agua website for further details.

Samples and enquiries

You can contact us for samples, order enquiries or information about any of our fabric ranges here:

Agua Fabrics Ltd
Hyde House
The Hyde, London NW9 6LH
T +44 (0)20 8205 0050
F +44 (0)20 820 0660
E info@aguafabrics.com
www.aguafabrics.com



Certificate No. FS 531220

AGUA
PERFORMANCE UPHOLSTERY FABRICS

Carmina Aqua

Protected by
aguaguard
365

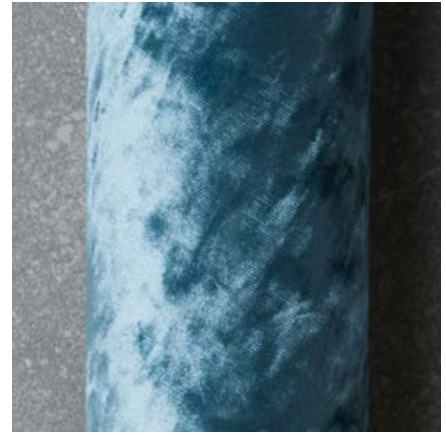
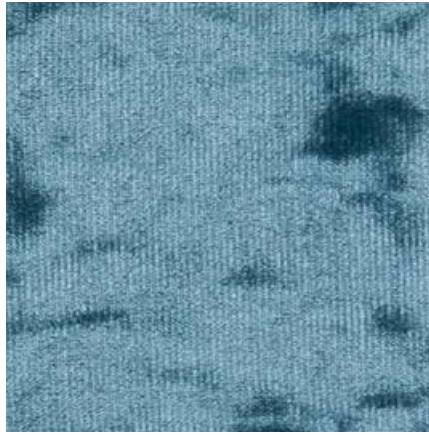

Carmina Ebony

Protected by
aguaguard
365

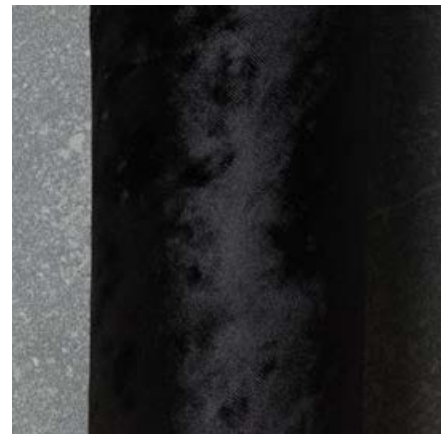

Carmina Silver

Protected by
aguaguard
365



Carmina Chocolate

Protected by
aguaguard
365



Carmina Lavender

Protected by
aguaguard
365



Carmina Cream

Protected by
aguaguard
365



Carmina Ice

Protected by
aguaguard
365



Carmina Denim

Protected by
aguaguard
365

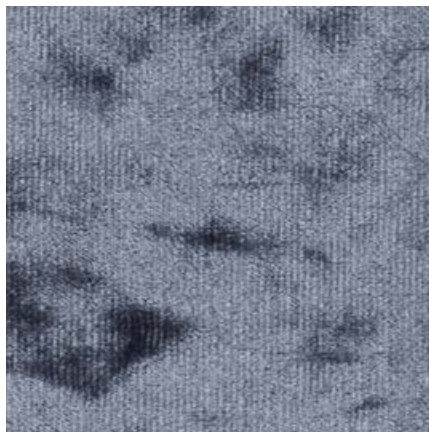

Carmina Truffle

Protected by
aguaguard
365

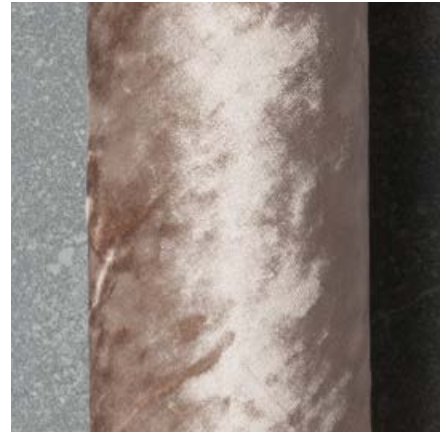

Carmina Amethyst

Protected by
aguaguard
365

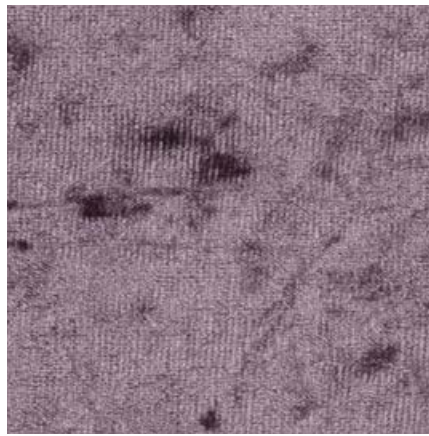

Carmina Mulberry

Protected by
aguaguard
365

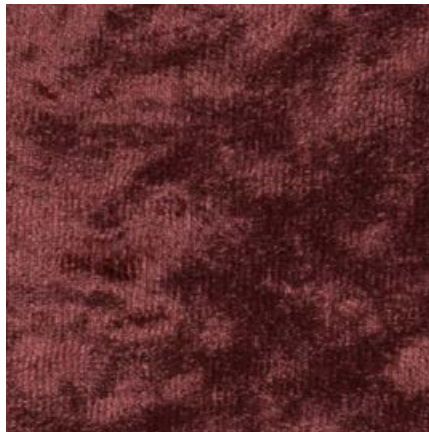

Carmina Purple

Protected by
aguaguard
365

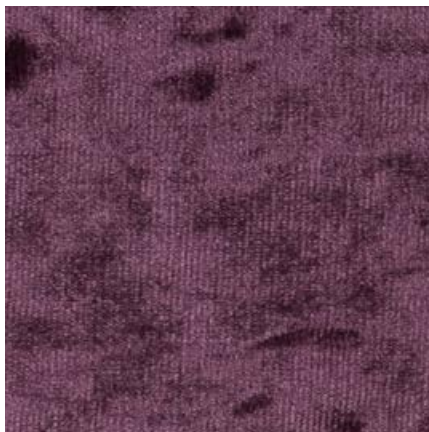

Carmina Fuschia

Protected by
aguaguard
365



Carmina Red

Protected by
aguaguard
365

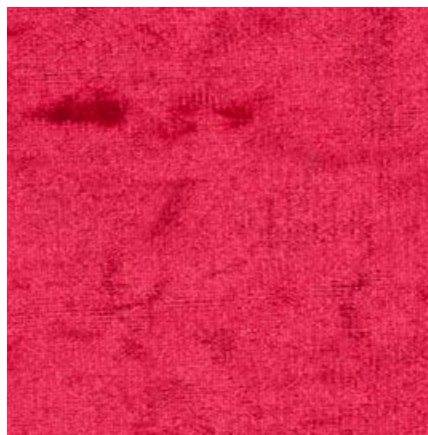

AGUA

PERFORMANCE UPHOLSTERY FABRICS

Tones Collection

A soft indoor upholstery fabric
designed to look like wool



Tones Collection | v. 33.0



Anti-Microbial



Bleach
Cleanable



Fire Retardant
Crib 5/IMO



Stain Resistant



Waterproof



Martindale Abrasion
Severe Contract



Phthalate
Free



REACH
Compliant

Tones

A beautifully soft indoor upholstery fabric giving the appearance of a traditional wool fabric.

Perfect for:

Commercial, cruise, hospitality, leisure and senior living.

Fabric Specifications

<i>Flame retardant</i>	BS7176 Crib 5, BS EN 1021-1:2006 1&2, BS5852 Crib 5, IMO Annex 1 Part 8.
<i>Anti-bacterial/Anti-fungal</i>	Resistant to microbial or fungal growth including Salmonella, E Coli and MRSA.
<i>Waterproof</i>	Hydrostatic Head BS3424 > 1 metre.
<i>Martindale</i>	Severe Contract > 100,000
<i>Stain resistant</i>	Excellent stain removal has been observed for grease, ink, blood, urine, coffee, iodine, betadine, ketchup, chewing gum, chocolate, grape juice.
<i>Breathable</i>	Moisture vapour permeable
<i>Composition</i>	100% Treated Polyester.
<i>Width</i>	140cm (55") wide.

Technical Information

We recommend a minimum of 32 stitches per 10 cm (8 stitches per inch) and seams must have a minimum 12mm (0.5") bite on the fabric.

Not suitable for use as removable loose covers.

Please note that all fabric offered is subject to minor tolerance in respect of shade and other slight variations.

Technical specifications may be amended, please check for the latest information.

Please ask if you require a sample of the current batch available but be aware that stock can move quickly.

Tones can be colour co-ordinated with Agua faux leather collections to produce stunning furniture with dual textured finishes.

Bespoke colours can be produced subject to minimum quantity orders.

Fabric Care

Use a vacuum cleaner or soft brush to remove dust and solid particles.

Always try cleaning products on a hidden piece of fabric to test suitability.

Wipe frequently with a damp cloth to maintain the appearance of the fabric.

All spillages should be removed immediately with a clean absorbent cloth.

Most stains can be removed using cold/warm water and a clean microfibre cloth, however poorly fixed clothing dyes may cause permanent staining.

Stains from products containing oil and grease should be treated with a spirit based solution.

If soap based cleaners are used, all soap residues must be rinsed from the fabric.

Can be cleaned with mild Hypochlorite solutions (up to 10,000 ppm of available chlorine - including Haz Tabs and Chlor-Clean) or Mineral Spirit for infection control purposes.

Can be steam cleaned in situ.

Do not machine wash or dry clean.

Remove all stains immediately before they set.

Please refer to the Care Sheet on the Agua website for further details.

Do not use solvents, chemical agents, waxes or polishes as this will damage the surface of the fabric.

Samples and enquiries

You can contact us for samples, order enquiries or information about any of our fabric ranges here:

Agua Fabrics Ltd
Hyde House
The Hyde, London NW9 6LH
T +44 (0)20 8205 0050
F +44 (0)20 820 0660
E info@aguafabrics.com
www.aguafabrics.com



AGUA
PERFORMANCE UPHOLSTERY FABRICS

Tones Pebble

Protected by
aguaguard
365



Tones Latte

Protected by
aguaguard
365



Tones Mink

Protected by
aguaguard
365



Tones Truffle

Protected by
aguaguard
365



Tones Raven

Protected by
aguaguard
365



Tones Sky

Protected by
aguaguard
365



Tones Marine

Protected by
aguaguard
365



Tones Petrol

Protected by
aguaguard
365

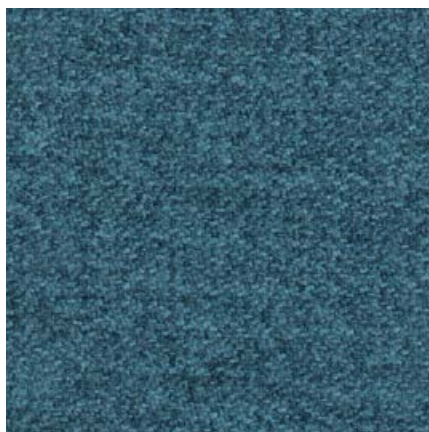

Tones Forest

Protected by
aguaguard
365



Tones Sapphire

Protected by
aguaguard
365



Tones Silver

Protected by
aguaguard
365

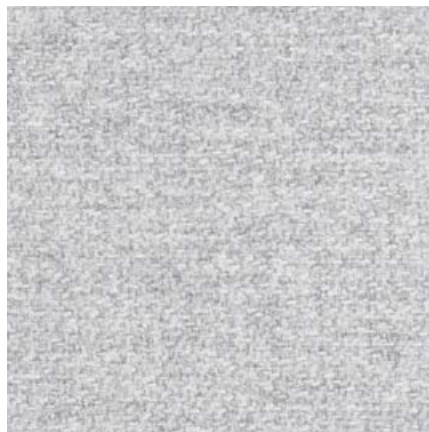

Tones Pewter

Protected by
aguaguard
365



Tones Steel

Protected by
aguaguard
365



Tones Lead

Protected by
aguaguard
365



Tones Graphite

Protected by
aguaguard
365

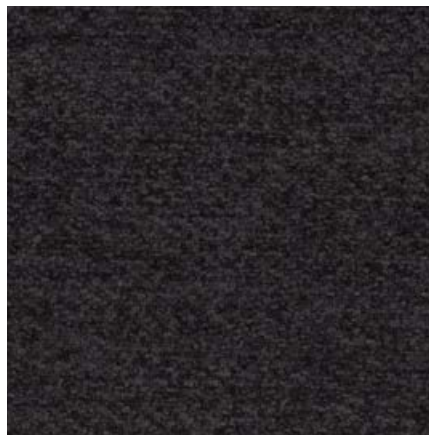

Tones Gold

Protected by
aguaguard
365



Tones Mustard

Protected by
aguaguard
365

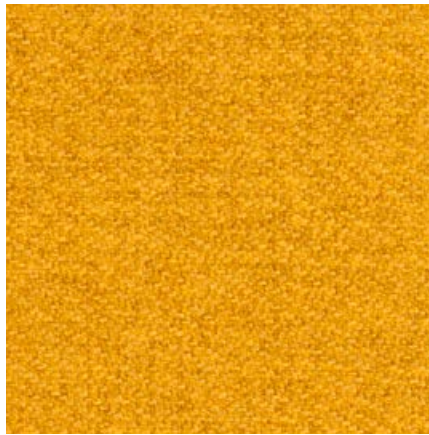

Tones Terracotta

Protected by
aguaguard
365



Tones Brick

Protected by
aguaguard
365

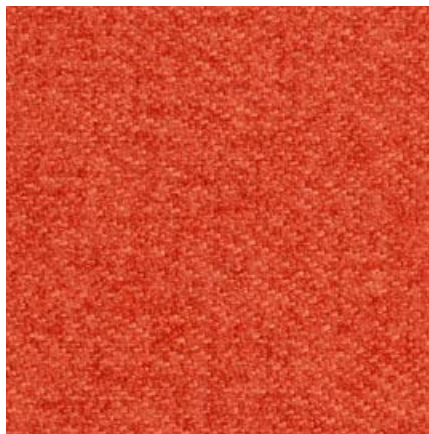

Tones Tomato

Protected by
aguaguard
365



Tones Old Rose

Protected by
aguaguard
365



Tones Orchid

Protected by
aguaguard
365

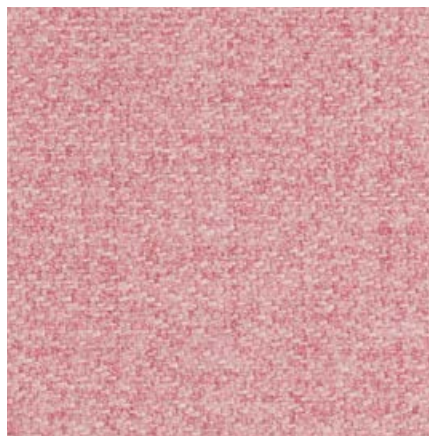

Tones Wine

Protected by
aguaguard
365



Tones Claret

Protected by
aguaguard
365



Tones Cherry

Protected by
aguaguard
365

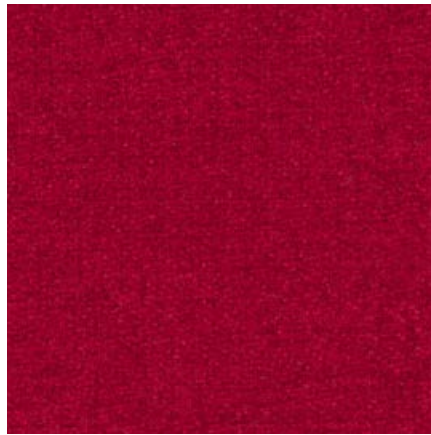

Tones Pearl

Protected by
aguaguard
365

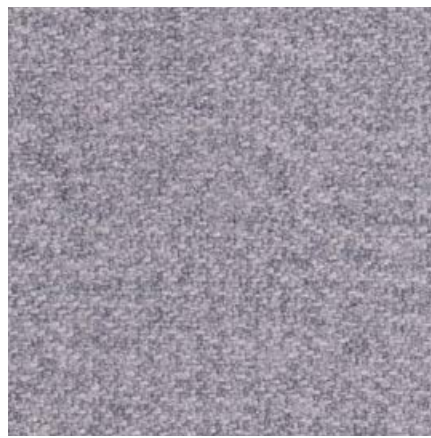

Tones Lilac

Protected by
aguaguard
365



Tones Thistle

Protected by
aguaguard
365

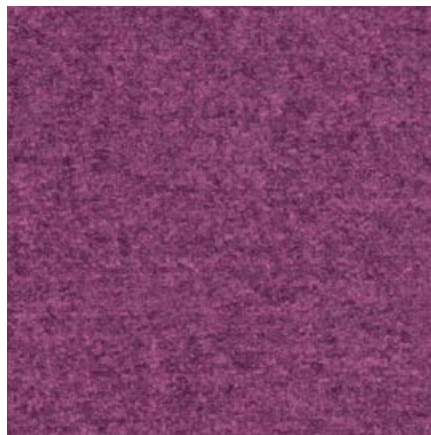

Tones
Aubergine

Protected by
aguaguard
365

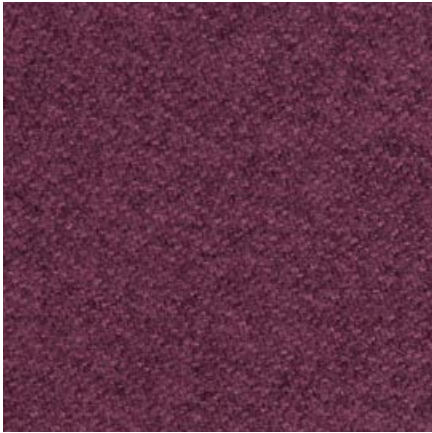

Tones
Olive

Protected by
aguaguard
365



AGUA

PERFORMANCE UPHOLSTERY FABRICS

Sark Collection

Velvety feel fabric for indoor upholstery



Sark Collection | v. 20.3



Anti-Microbial



Bleach
Cleanable



Fire Retardant
Crib 5/IMO



Stain Resistant



Waterproof



Martindale Abrasion
Severe Contract



Phthalate
Free



REACH
Compliant

Sark

Velvety feel upholstery fabric with a creative blend of alluring and contemporary colours

Perfect for:

Commercial, cruise, hospitality, leisure and senior living

Fabric Specifications

<i>Flame retardant</i>	BS7176 Crib 5, BS EN 1021-1:2006 1&2, BS5852 Crib 5, IMO Annex 1 Part 8.
<i>Anti-bacterial/Anti-fungal</i>	Resistant to microbial or fungal growth including Salmonella, E Coli and MRSA.
<i>Waterproof</i>	Hydrostatic Head BS3424 > 1 metre.
<i>Breathable</i>	Moisture vapour permeable.
<i>Martindale</i>	Severe Contract > 70,000.
<i>Stain resistant</i>	Excellent stain removal has been observed for grease, ink, blood, urine, coffee, iodine, betadine, ketchup, chewing gum, chocolate, grape juice.
<i>Composition</i>	88% Treated polyester, 12%Treated Nylon.
<i>Width</i>	143cm (56") wide.

Technical Information

We recommend a minimum of 32 stitches per 10 cm (8 stitches per inch) and seams must have a minimum 12mm (0.5") bite on the fabric.

Not suitable for use as removable loose covers.

Please note that all fabric offered is subject to minor tolerance in respect of shade and other slight variations.

Sark can be colour co-ordinated with Agua faux leather collections to produce stunning furniture with dual textured finishes.

Technical specifications may be amended, please check for the latest information.

Please ask if you require a sample of the current batch available but be aware that stock can move quickly.

Fabric Care

Use a vacuum cleaner or soft brush to remove dust and solid particles.

Always try cleaning products on a hidden piece of fabric to test suitability.

Wipe frequently with a damp cloth to maintain the appearance of the fabric.

All spillages should be removed immediately with a clean absorbent cloth.

Most stains can be removed using cold/warm water and a clean microfibre cloth, however poorly fixed clothing dyes may cause permanent staining.

Stains from products containing oil and grease should be treated with a spirit based solution.

If soap based cleaners are used, all soap residues must be rinsed from the fabric.

Can be cleaned with mild Hypochlorite solutions (10,000 ppm of available chlorine) e.g.: Haz Tabs, Chlor-Clean. Continued use may cause discolouration and surface damage.

Do not use solvents, chemical agents, waxes or polishes as this will damage the surface of the fabric.

Can be steam cleaned in situ.

Do not machine wash or dry clean.

Remove all stains immediately before they set.

Please refer to the Care Sheet on the Agua website for further details.

Samples and enquiries

You can contact us for samples, order enquiries or information about any of our fabric ranges here:

Agua Fabrics Ltd
Hyde House
The Hyde, London NW9 6LH
T +44 (0)20 8205 0050
F +44 (0)20 820 0660
E info@aguafabrics.com
www.aguafabrics.com



Certificate No. FS 531220

AGUA

PERFORMANCE UPHOLSTERY FABRICS

Sark
Cream



Protected by
aguaguard
365

Sark
Green



Protected by
aguaguard
365

Sark
Pistachio



Protected by
aguaguard
365

Sark
Lemon Spice



Protected by
aguaguard
365

Sark
Wine



Protected by
aguaguard
365

Sark
Red



Protected by
aguaguard
365

Sark
Cloud



Protected by
aguaguard
365

Sark
Sky Blue



Protected by
aguaguard
365

Sark
Teal

Protected by
aguaguard
365



Sark
Ocean

Protected by
aguaguard
365



Sark
Marine

Protected by
aguaguard
365



Sark
Grey

Protected by
aguaguard
365



Sark Slate

Protected by
aguaguard
365



Sark Graphite

Protected by
aguaguard
365



Sark Charcoal

Protected by
aguaguard
365



Sark Silver

Protected by
aguaguard
365



Sark
Biscuit



Protected by
aguaguard
365

Sark
Taupe



Protected by
aguaguard
365

Sark
Dark Brown



Protected by
aguaguard
365

Sark
Oatmeal



Protected by
aguaguard
365

Sark
Mocha

Protected by
aguaguard
365



Sark
Chestnut

Protected by
aguaguard
365



Sark
Chocolate

Protected by
aguaguard
365



AGUA

PERFORMANCE UPHOLSTERY FABRICS

Cashmir Collection

A luxuriously soft fabric for indoor upholstery



Cashmir Collection | v. 5.3



Anti-Microbial



Bleach
Cleanable



Fire Retardant
Crib 5/IMO



Stain Resistant



Waterproof



Martindale Abrasion
Severe Contract



Phthalate
Free



REACH
Compliant

Cashmir

A stunning mix of softness, warmth and colour to compliment all commercial environments.

Perfect for:

Commercial, cruise, hospitality, leisure and senior living.

Fabric Specifications

<i>Flame retardant</i>	BS7176 Crib 5, BS EN 1021-1:2006 1&2, BS5852 Crib 5, IMO Annex 1 Part 8.
<i>Anti-bacterial/Anti-fungal</i>	Resistant to microbial or fungal growth including Salmonella, E Coli and MRSA.
<i>Waterproof</i>	Hydrostatic Head BS3424 > 1 metre.
<i>Martindale</i>	Severe Contract > 100,000
<i>Stain resistant</i>	Excellent stain removal has been observed for grease, ink, blood, urine, coffee, iodine, betadine, ketchup, chewing gum, chocolate, grape juice.
<i>Breathable</i>	Moisture vapour permeable
<i>Composition</i>	100% Treated Polyester.
<i>Width</i>	140cm (55") wide.

Technical Information

We recommend a minimum of 32 stitches per 10 cm (8 stitches per inch) and seams must have a minimum 12mm (0.5") bite on the fabric.

Not suitable for use as removable loose covers.

Please note that all fabric offered is subject to minor tolerance in respect of shade and other slight variations.

Technical specifications may be amended, please check for the latest information.

Please ask if you require a sample of the current batch available but be aware that stock can move quickly.

Cashmir can be colour co-ordinated with Agua faux leather collections to produce stunning furniture with dual textured finishes.

Bespoke colours can be produced subject to minimum quantity orders.

Fabric Care

Use a vacuum cleaner or soft brush to remove dust and solid particles.

Always try cleaning products on a hidden piece of fabric to test suitability.

Wipe frequently with a damp cloth to maintain the appearance of the fabric.

All spillages should be removed immediately with a clean absorbent cloth.

Most stains can be removed using cold/warm water and a clean microfibre cloth, however poorly fixed clothing dyes may cause permanent staining.

Stains from products containing oil and grease should be treated with a spirit based solution.

If soap based cleaners are used, all soap residues must be rinsed from the fabric.

Can be cleaned with mild Hypochlorite solutions (up to 10,000 ppm of available chlorine - including Haz Tabs and Chlor-Clean) or Mineral Spirit for infection control purposes.

Can be steam cleaned in situ.

Do not machine wash or dry clean.

Remove all stains immediately before they set.

Please refer to the Care Sheet on the Agua website for further details.

Do not use solvents, chemical agents, waxes or polishes as this will damage the surface of the fabric.

Samples and enquiries

You can contact us for samples, order enquiries or information about any of our fabric ranges here:

Agua Fabrics Ltd
Hyde House
The Hyde, London NW9 6LH
T +44 (0)20 8205 0050
F +44 (0)20 820 0660
E info@aguafabrics.com
www.aguafabrics.com



AGUA
PERFORMANCE UPHOLSTERY FABRICS

Cashmir Stone

Protected by
aguaguard
365



Cashmir Mushroom

Protected by
aguaguard
365



Cashmir Bark

Protected by
aguaguard
365



Cashmir Smoke

Protected by
aguaguard
365



Cashmir Cream

Protected by
aguaguard
365



Cashmir Sand

Protected by
aguaguard
365



Cashmir Citrus

Protected by
aguaguard
365



Cashmir Jade

Protected by
aguaguard
365



Cashmir
Slate



Protected by
aguaguard
365

Cashmir
Charcoal

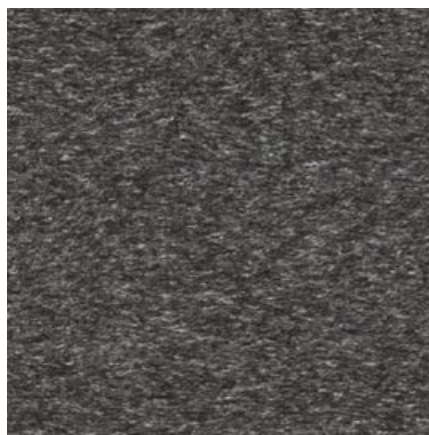

Protected by
aguaguard
365

Cashmir
Wedgwood



Protected by
aguaguard
365

Cashmir
Ocean



Protected by
aguaguard
365

Cashmir
Grape



Protected by
aguaguard
365

Cashmir
Cerise



Protected by
aguaguard
365

Cashmir
Ruby



Protected by
aguaguard
365

AGUA

PERFORMANCE UPHOLSTERY FABRICS

Nova Collection

A soft microfibre fabric for indoor upholstery



Nova Collection | v. 4.6



Anti-Microbial



Bleach
Cleanable



Fire Retardant
Crib 5/IMO



Stain Resistant



Waterproof



Martindale Abrasion
Severe Contract



Phthalate
Free



REACH
Compliant

Nova

Designed for use in demanding environments, this is a high performance fabric that provides comfort and luxury

Perfect for:

Commercial, cruise, hospitality, leisure and senior living

Fabric Specifications

<i>Flame retardant</i>	BS7176 Crib 5, BS EN 1021-1:2006 1&2, BS5852 Crib 5, IMO Annex 1 Part 8
<i>Anti-bacterial/Anti-fungal</i>	Resistant to microbial or fungal growth including Salmonella, E Coli and MRSA
<i>Waterproof</i>	Hydrostatic Head BS3424 > 1 metre
<i>Martindale</i>	Severe Contract > 100,000
<i>Composition</i>	100% Treated Polyester. 145cm (57") wide
<i>Breathable</i>	Moisture vapour permeable
<i>Stain resistant</i>	Excellent stain removal has been observed for grease, ink, blood, urine, coffee, iodine, betadine, ketchup, chewing gum, chocolate, grape juice

Technical Information

We recommend a minimum of 32 stitches per 10 cm (8 stitches per inch) and seams must have a minimum 12mm (0.5") bite on the fabric.

Not suitable for use as removable loose covers.

Please note that all fabric offered is subject to minor tolerance in respect of shade and other slight variations.

Technical specifications may be amended, please check for the latest information.

Please ask if you require a sample of the current batch available but be aware that stock can move quickly.

Nova can be colour co-ordinated with Agua faux leather collections to produce stunning furniture with dual textured finishes.

Bespoke colours can be produced subject to minimum quantity orders

Fabric Care

Use a vacuum cleaner or soft brush to remove dust and solid particles.

Always try cleaning products on a hidden piece of fabric to test suitability.

Wipe frequently with a damp cloth to maintain the appearance of the fabric.

All spillages should be removed immediately with a clean absorbent cloth.

Most stains can be removed using cold/warm water and a clean microfibre cloth, however poorly fixed clothing dyes may cause permanent staining.

Stains from products containing oil and grease should be treated with a spirit based solution.

Can be cleaned with mild Hypochlorite solutions (up to 10,000 ppm of available chlorine - including Haz Tabs and Chlor-Clean) or Mineral Spirit for infection control purposes.

Can be steam cleaned in situ.

Do not machine wash or dry clean.

Remove all stains immediately before they set.

If soap based cleaners are used, all soap residues must be rinsed from the fabric.

Please refer to the Care Sheet on the Agua website for further details.

Do not use solvents, chemical agents, waxes or polishes as this will damage the surface of the fabric

Samples and enquiries

You can contact us for samples, order enquiries or information about any of our fabric ranges here:

Agua Fabrics Ltd
Hyde House
The Hyde, London NW9 6LH
T +44 (0)20 8205 0050
F +44 (0)20 820 0660
E info@aguafabrics.com
www.aguafabrics.com



Certificate No. FS 531220

AGUA

PERFORMANCE UPHOLSTERY FABRICS

Nova
Sea Grass

Protected by
aguaguard
365

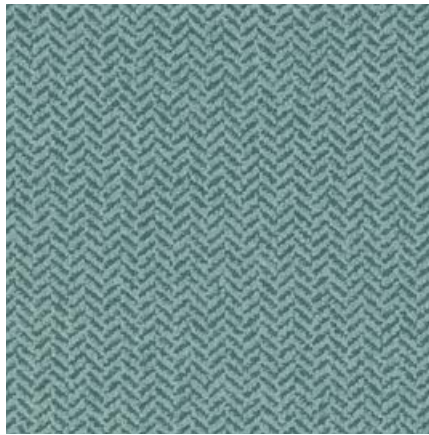

Nova
Vanilla

Protected by
aguaguard
365

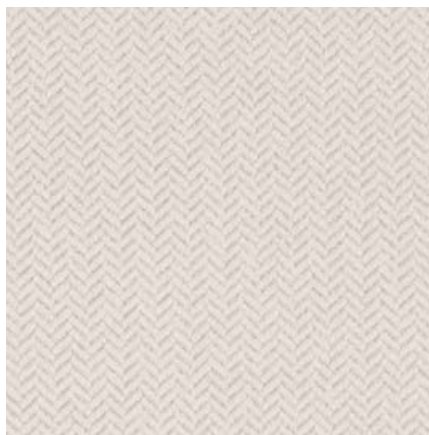

Nova
Dove

Protected by
aguaguard
365

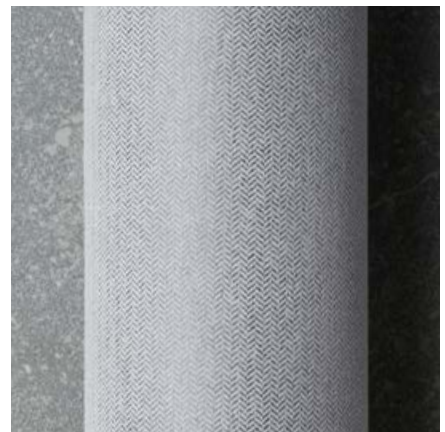
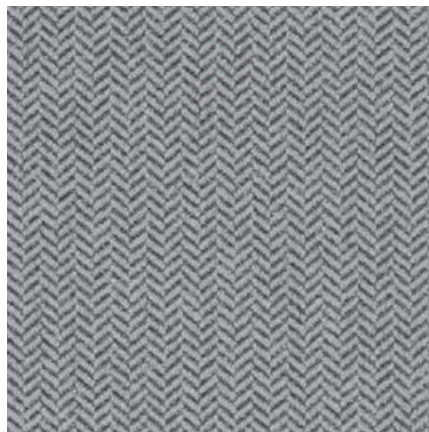

Nova
Raven

Protected by
aguaguard
365

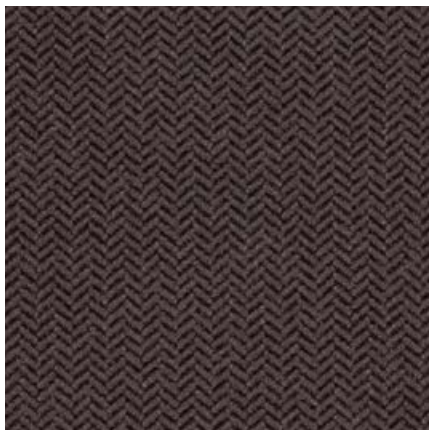

Nova
Ebony

Protected by
aguaguard
365

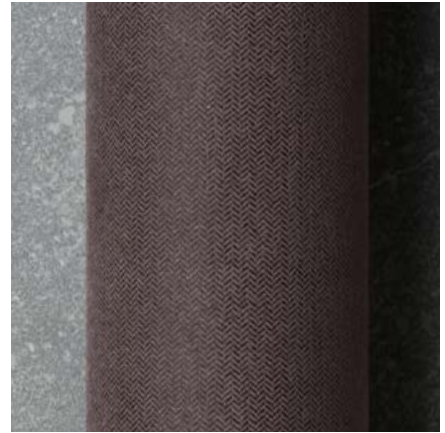
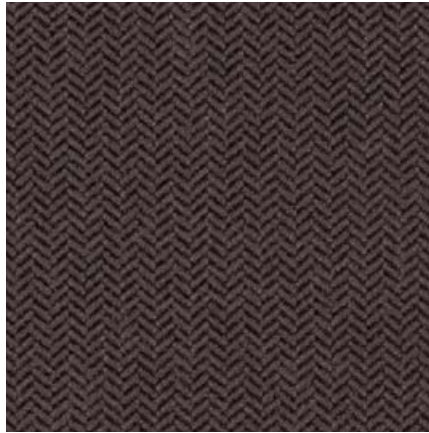

Nova
Oatmeal

Protected by
aguaguard
365

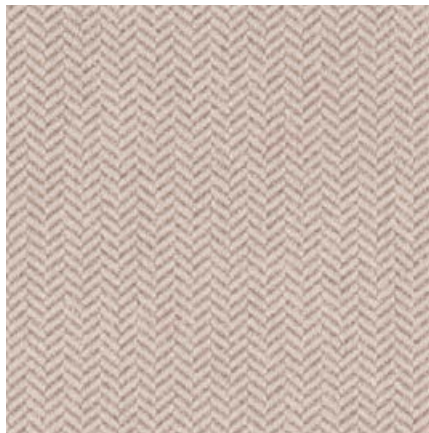

Nova
Latte

Protected by
aguaguard
365



Nova
Taupe

Protected by
aguaguard
365

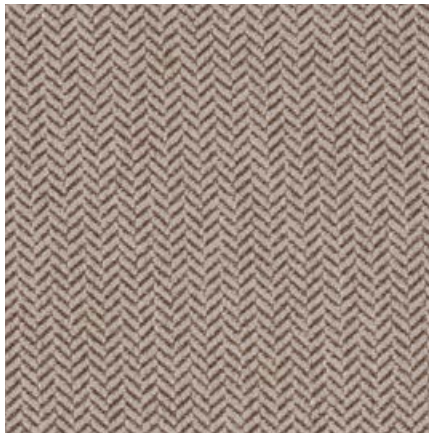

Nova
Nutmeg

Protected by
aguaguard
365

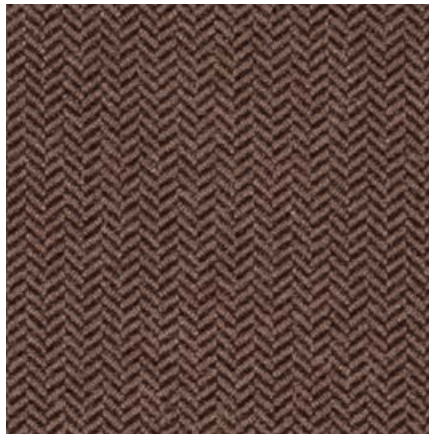

Nova
Mink

Protected by
aguaguard
365

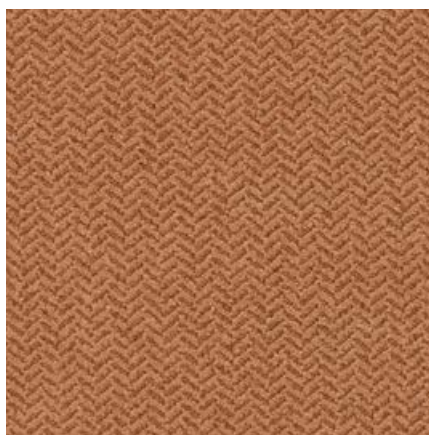

Nova
Walnut

Protected by
aguaguard
365

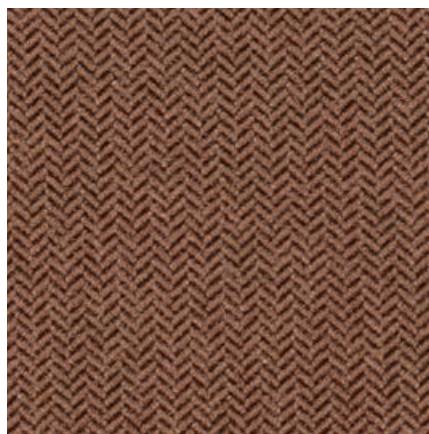

Nova
Chestnut

Protected by
aguaguard
365

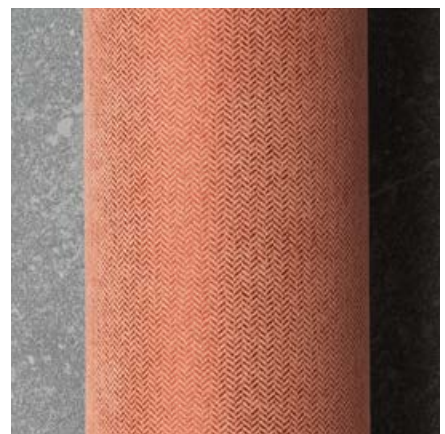
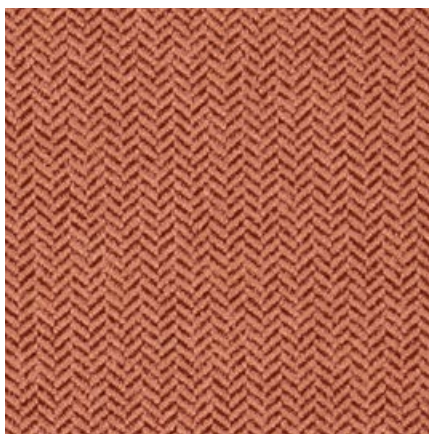

Nova
Grape

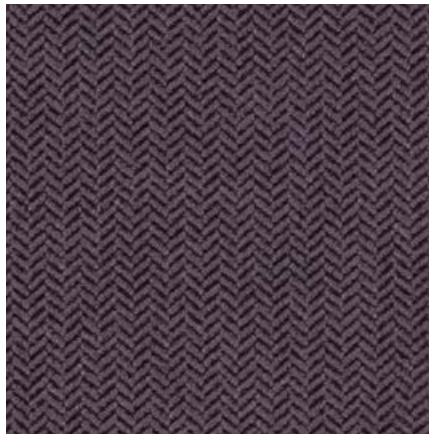

Protected by
aguaguard
365

Nova
Dill



Protected by
aguaguard
365

Nova
Fennel

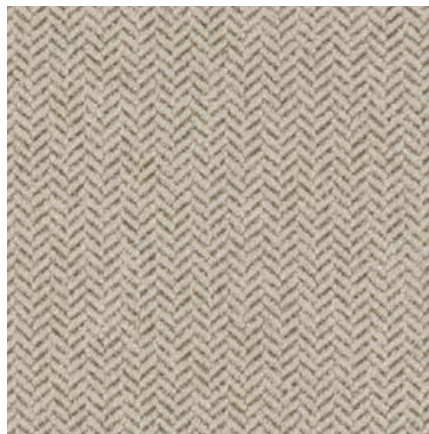

Protected by
aguaguard
365

Nova
Sage

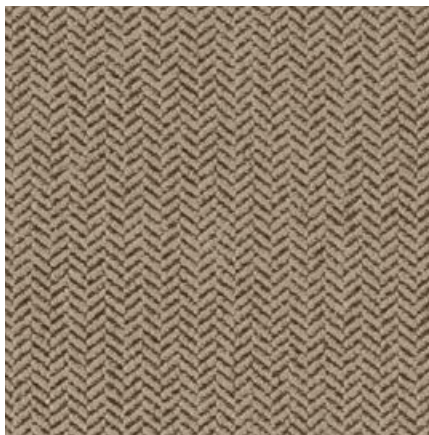

Protected by
aguaguard
365

Nova
Moss

Protected by
aguaguard
365

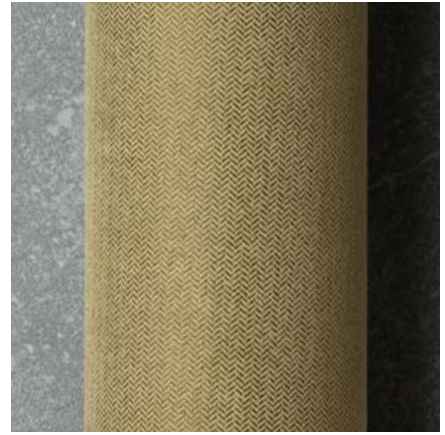

Nova
Lime

Protected by
aguaguard
365

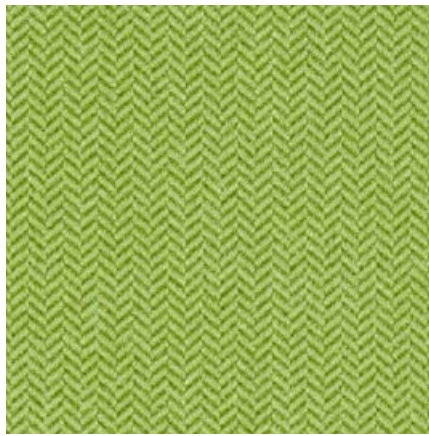

Nova
Lemon

Protected by
aguaguard
365

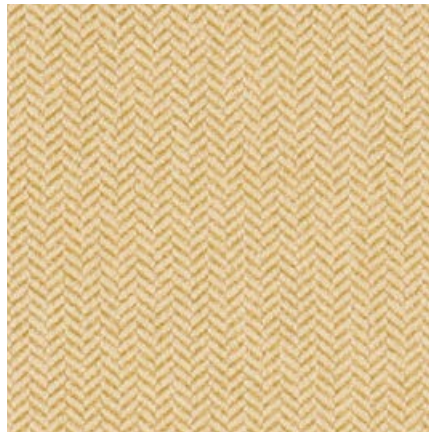

Nova
Saffron

Protected by
aguaguard
365

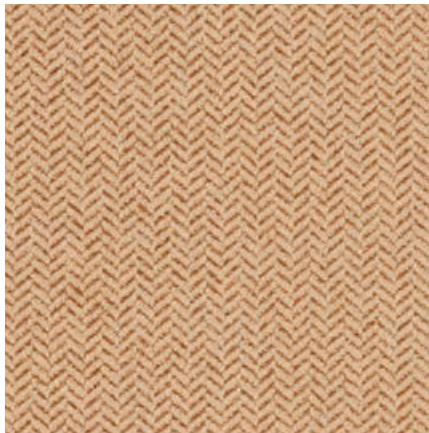

Nova
Burnt Orange

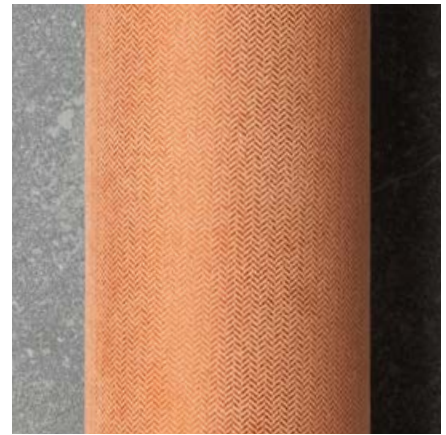
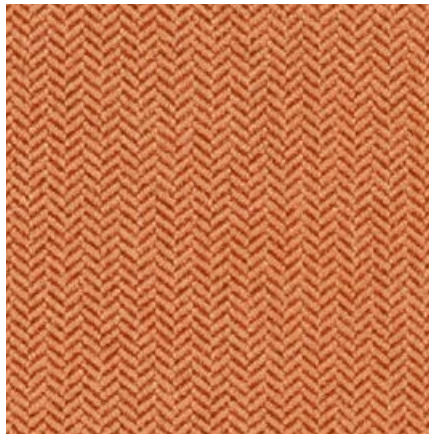

Protected by
aguaguard
365

Nova
Russet

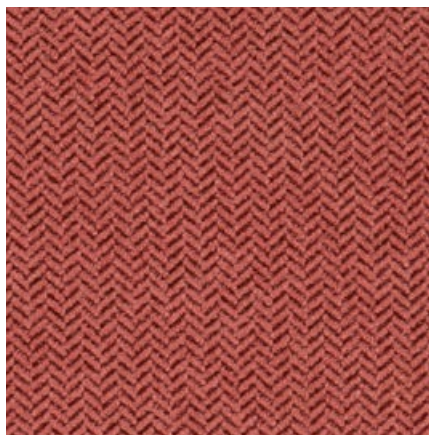

Protected by
aguaguard
365

Nova
Poppy

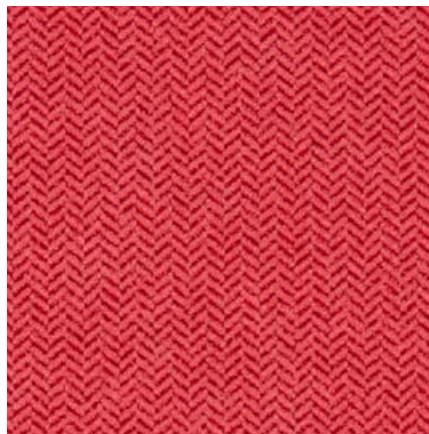

Protected by
aguaguard
365

Nova
Raspberry

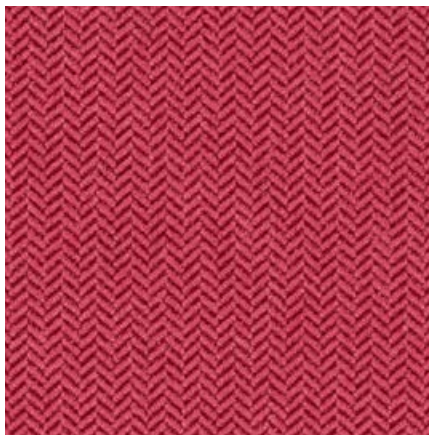

Protected by
aguaguard
365

Nova
Lavendar

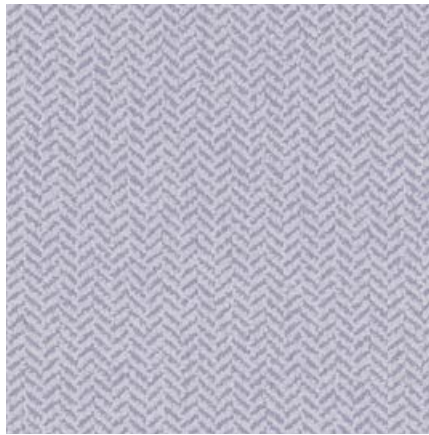

Protected by
aguaguard
365

Nova
Burgundy

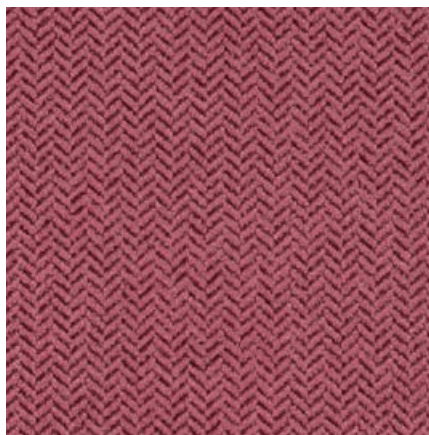

Protected by
aguaguard
365

Nova
Damson

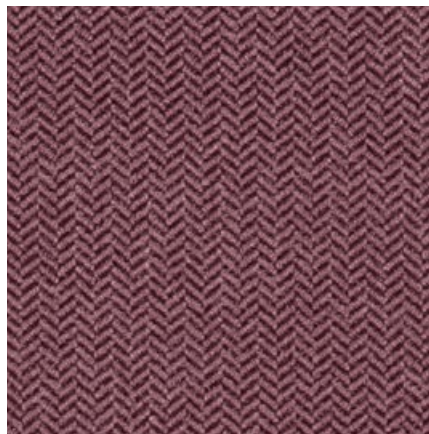

Protected by
aguaguard
365

Nova
Claret

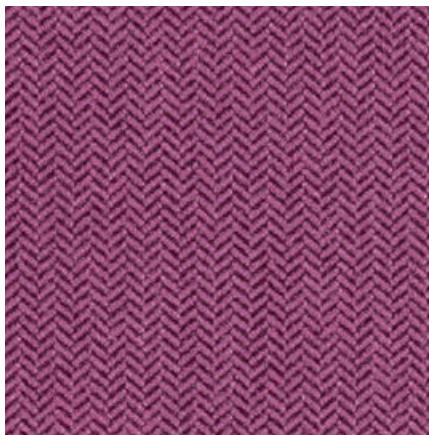

Protected by
aguaguard
365

Nova
Wedgwood

Protected by
aguaguard
365

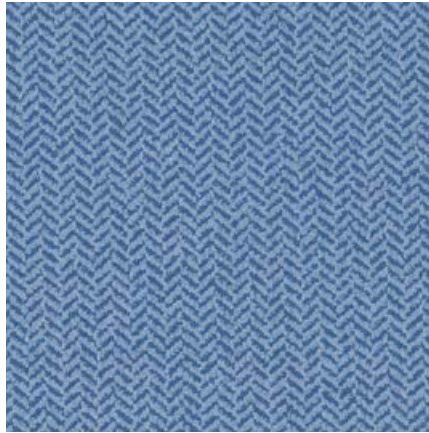

Nova
Orion

Protected by
aguaguard
365

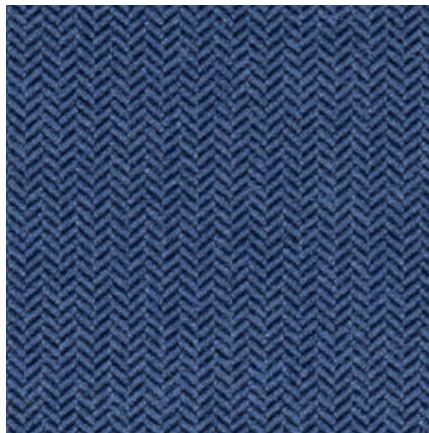

Nova
Bluebell

Protected by
aguaguard
365

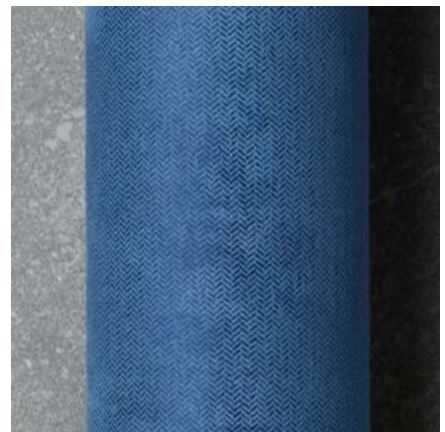

Nova
Royal

Protected by
aguaguard
365

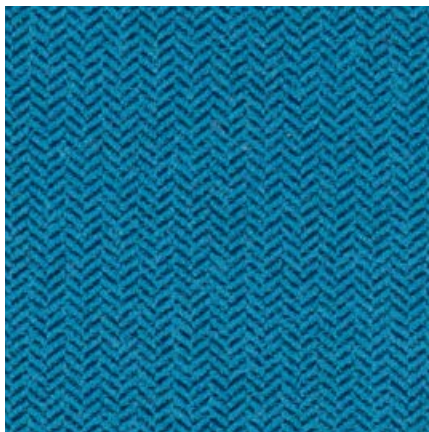

AGUA

PERFORMANCE UPHOLSTERY FABRICS

Libra Collection

Soft fabric for indoor upholstery



Libra Collection | v. 9.5



Anti-Microbial



Bleach
Cleanable



Fire Retardant
Crib 5/IMO



Stain Resistant



Waterproof



Martindale Abrasion
Severe Contract



Phthalate
Free



REACH
Compliant

Libra

Soft fabric for indoor seating

Perfect for:

Commercial, cruise, healthcare, hospitality and leisure

Fabric Specifications

<i>Flame retardant</i>	BS7176 Crib 5, BS EN 1021-1:2006 1&2, BS5852 Crib 5, IMO Annex 1 Part 8
<i>Anti-bacterial/Anti-fungal</i>	Resistant to microbial or fungal growth including Salmonella, E Coli and MRSA
<i>Waterproof</i>	Hydrostatic Head BS3424 > 1 metre
<i>Breathable</i>	Moisture vapour permeable
<i>Martindale</i>	Severe Contract > 100,000
<i>Stain resistant</i>	Excellent stain removal has been observed for grease, ink, blood, urine, coffee, iodine, betadine, ketchup, chewing gum, chocolate, grape juice
<i>Composition</i>	100% Treated polyester. 142cm (56") wide

Technical Information

We recommend a minimum of 32 stitches per 10 cm (8 stitches per inch) and seams must have a minimum 12mm (0.5") bite on the fabric.

Not suitable for use as removable loose covers.

Libra can be colour co-ordinated with Agua faux leather collections to produce stunning furniture with dual textured finishes.

Please note that all fabric offered is subject to minor tolerance in respect of shade and other slight variations.

Technical specifications may be amended, please check for the latest information.

Please ask if you require a sample of the current batch available but be aware that stock can move quickly.

Fabric Care

Use a vacuum cleaner or soft brush to remove dust and solid particles.

Always try cleaning products on a hidden piece of fabric to test suitability.

Wipe frequently with a damp cloth to maintain the appearance of the fabric.

All spillages should be removed immediately with a clean absorbent cloth.

Most stains can be removed using cold/warm water and a clean microfibre cloth, however poorly fixed clothing dyes may cause permanent staining.

Stains from products containing oil and grease should be treated with a spirit based solution.

If soap based cleaners are used, all soap residues must be rinsed from the fabric.

Can be cleaned with mild Hypochlorite solutions (up to 10,000 ppm of available chlorine - including Haz Tabs and Chlor-Clean) or Mineral Spirit for infection control purposes.

Can be steam cleaned in situ.

Do not machine wash or dry clean.

Remove all stains immediately before they set.

Please refer to the Care Sheet on the Agua website for further details.

Samples and enquiries

You can contact us for samples, order enquiries or information about any of our fabric ranges here:

Agua Fabrics Ltd
Hyde House
The Hyde, London NW9 6LH
T +44 (0)20 8205 0050
F +44 (0)20 820 0660
E info@aguafabrics.com
www.aguafabrics.com



Certificate No. FS 531220

AGUA

PERFORMANCE UPHOLSTERY FABRICS

Libra
Garnet

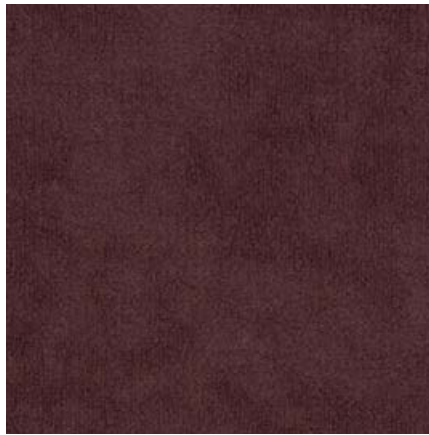

Protected by
aguaguard
365

Libra
Coffee



Protected by
aguaguard
365

Libra
Mocha



Protected by
aguaguard
365

Libra
Brown



Protected by
aguaguard
365

Libra
Tan

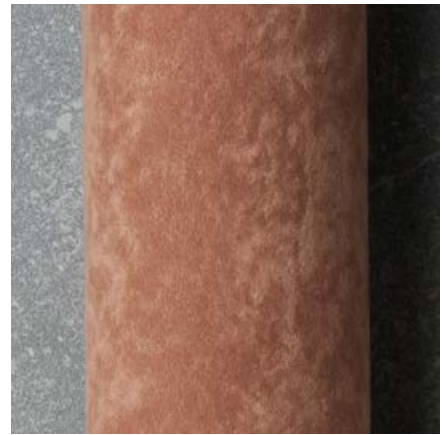

Protected by
aguaguard
365

Libra
Chocolate



Protected by
aguaguard
365

Libra
Rose



Protected by
aguaguard
365

Libra
Deep Pink



Protected by
aguaguard
365

Libra
Wine

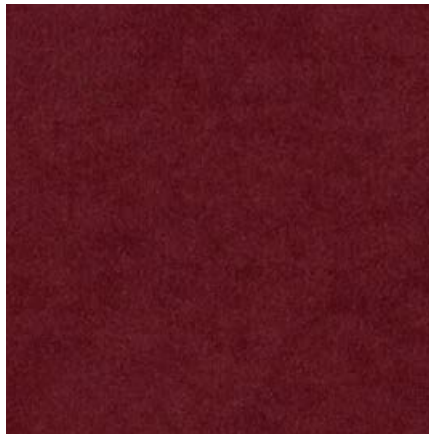

Protected by
aguaguard
365

Libra
Purple



Protected by
aguaguard
365

Libra
Claret



Protected by
aguaguard
365

Libra
Red



Protected by
aguaguard
365

Libra
Royal

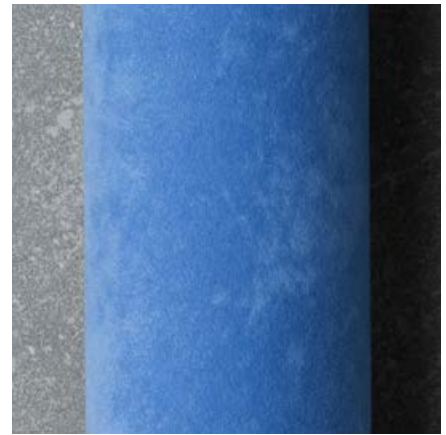
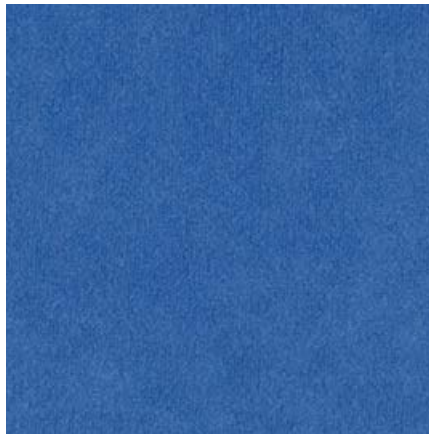

Protected by
aguaguard
365

Libra
Navy



Protected by
aguaguard
365

Libra
Midnight



Protected by
aguaguard
365

Libra
Grey

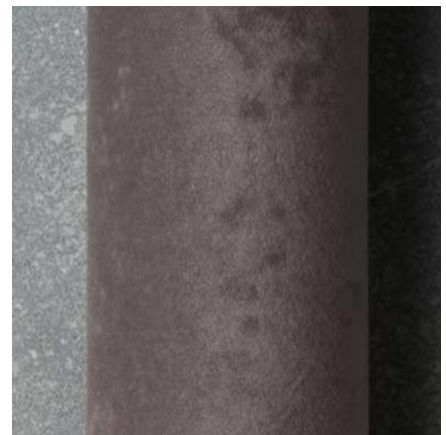
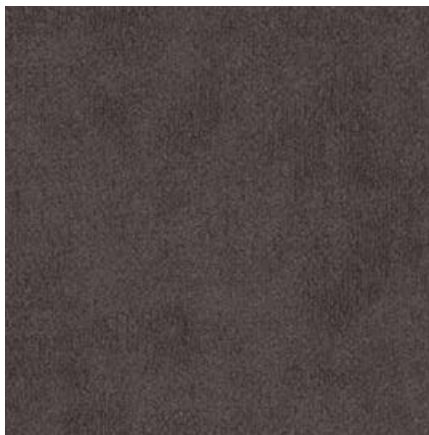

Protected by
aguaguard
365

Libra
Charcoal

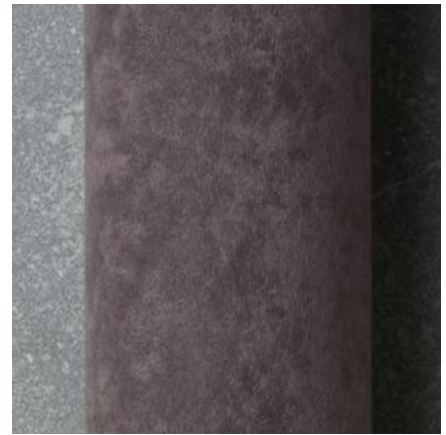
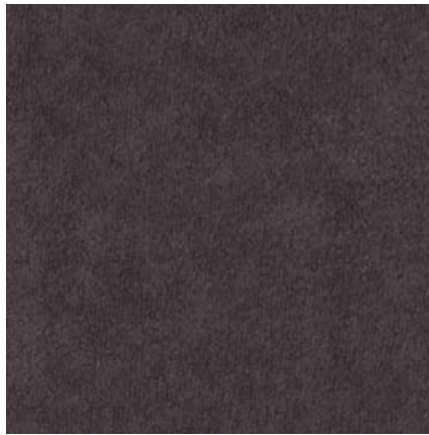

Protected by
aguaguard
365

Libra
Black

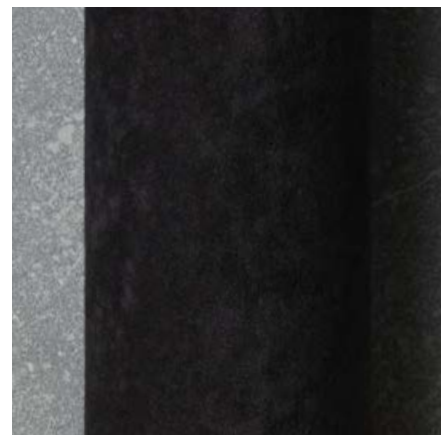

Protected by
aguaguard
365

Libra
Apple



Protected by
aguaguard
365

Libra
Bottle



Protected by
aguaguard
365

Libra
Teal



Protected by
aguaguard
365

Libra
Honey



Protected by
aguaguard
365

Libra
Gold



Protected by
aguaguard
365

Libra
Terracotta



Protected by
aguaguard
365

AGUA

PERFORMANCE UPHOLSTERY FABRICS

Linetta Collection

Linens style fabric for indoor upholstery



Linetta Collection | v. 154



Anti-Microbial



Bleach
Cleanable



Fire Retardant
Crib 5/IMO



Stain Resistant



Waterproof



Martindale Abrasion
Severe Contract



Phthalate
Free



REACH
Compliant

Linetta

Sophisticated linen-style fabric for indoor upholstery

Perfect for:

Commercial, cruise, hospitality, leisure and senior living

Fabric Specifications

<i>Flame retardant</i>	BS7176 Crib 5, BS EN 1021-1:2006 1&2, BS5852 Crib 5, IMO Annex 1 Part 8.
<i>Anti-bacterial/Anti-fungal</i>	Resistant to microbial or fungal growth including Salmonella, E Coli and MRSA.
<i>Waterproof</i>	Hydrostatic Head BS3424 > 1 metre.
<i>Breathable</i>	Moisture vapour permeable.
<i>Martindale</i>	Severe Contract > 100,000.
<i>Stain resistant</i>	Excellent stain removal has been observed for grease, ink, blood, urine, coffee, iodine, betadine, ketchup, chewing gum, chocolate, grape juice.
<i>Composition</i>	100% treated polyester.
<i>Width</i>	140cm (55") wide.

Technical Information

We recommend a minimum of 32 stitches per 10 cm (8 stitches per inch) and seams must have a minimum 12mm (0.5") bite on the fabric.

Not suitable for use as removable loose covers.

Please note that all fabric offered is subject to minor tolerance in respect of shade and other slight variations.

Linetta can be colour co-ordinated with Agua Parody Linen to produce stunning dual textured finishes. Bespoke colours can be produced subject to minimum quantity orders.

Technical specifications may be amended, please check for the latest information.

Please ask if you require a sample of the current batch available but be aware that stock can move quickly.

Fabric Care

Use a vacuum cleaner or soft brush to remove dust and solid particles.

Always try cleaning products on a hidden piece of fabric to test suitability.

Wipe frequently with a damp cloth to maintain the appearance of the fabric.

All spillages should be removed immediately with a clean absorbent cloth.

Most stains can be removed using cold/warm water and a clean microfibre cloth, however poorly fixed clothing dyes may cause permanent staining.

Stains from products containing oil and grease should be treated with a spirit based solution.

If soap based cleaners are used, all soap residues must be rinsed from the fabric.

Can be cleaned with mild Hypochlorite solutions (10,000 ppm of available chlorine) e.g.: Haz Tabs, Chlor-Clean. Continued use may cause discolouration and surface damage.

Do not use solvents, chemical agents, waxes or polishes as this will damage the surface of the fabric.

Can be steam cleaned in situ.

Do not machine wash or dry clean.

Remove all stains immediately before they set.

Please refer to the Care Sheet on the Agua website for further details.

Samples and enquiries

You can contact us for samples, order enquiries or information about any of our fabric ranges here:

Agua Fabrics Ltd
Hyde House
The Hyde, London NW9 6LH
T +44 (0)20 8205 0050
F +44 (0)20 820 0660
E info@aguafabrics.com
www.aguafabrics.com



AGUA
PERFORMANCE UPHOLSTERY FABRICS

Linetta
Mint



Linetta
Duck Egg



Linetta
Teal

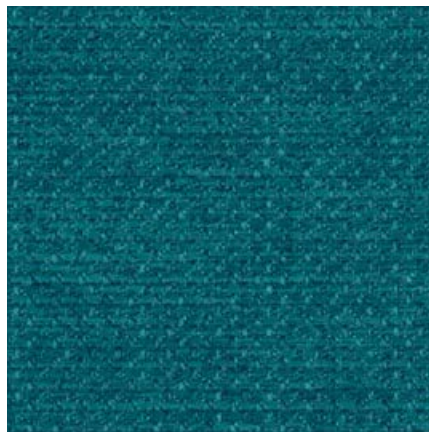

Linetta
Silver

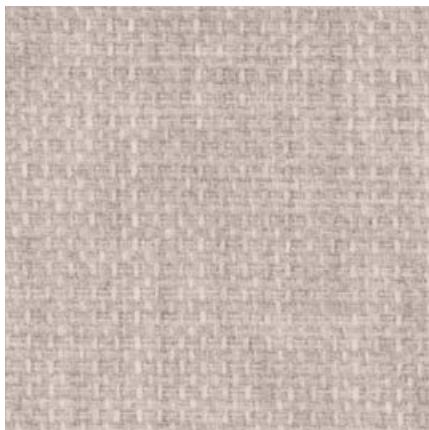

Linetta
Light Blue

Protected by
aguaguard
365



Linetta
Denim

Protected by
aguaguard
365

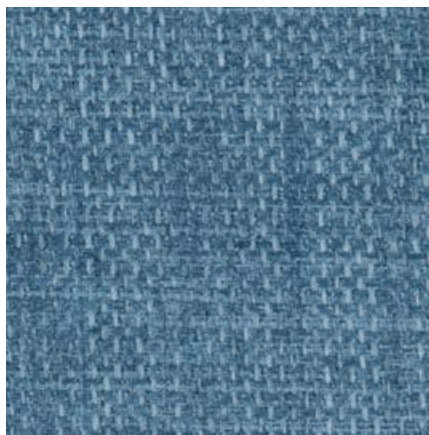

Linetta
Midnight

Protected by
aguaguard
365



Linetta
Light Grey

Protected by
aguaguard
365



Linetta Steel

Protected by
aguaguard
365



Linetta Charcoal

Protected by
aguaguard
365



Linetta Black

Protected by
aguaguard
365



Linetta Slate

Protected by
aguaguard
365



Linetta
Nutmeg

Protected by
aguaguard
365



Linetta
Truffle

Protected by
aguaguard
365



Linetta
Chocolate

Protected by
aguaguard
365

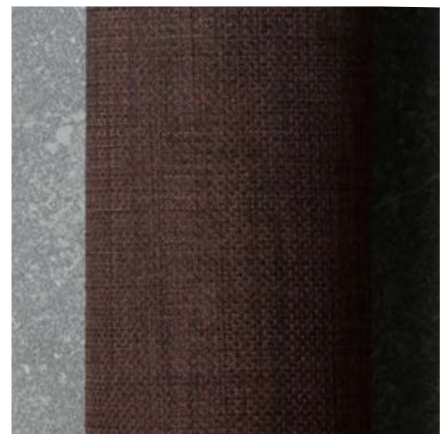

Linetta
Cream

Protected by
aguaguard
365



Linetta
Sand

Protected by
aguaguard
365



Linetta
Gold

Protected by
aguaguard
365



Linetta
Mustard

Protected by
aguaguard
365



Linetta
Salmon

Protected by
aguaguard
365



Linetta
Burnt Orange

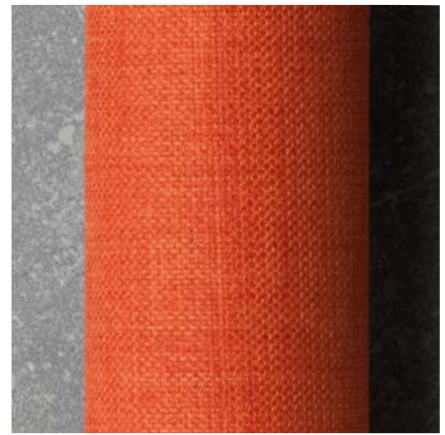

Protected by
aguaguard
365

Linetta
Red

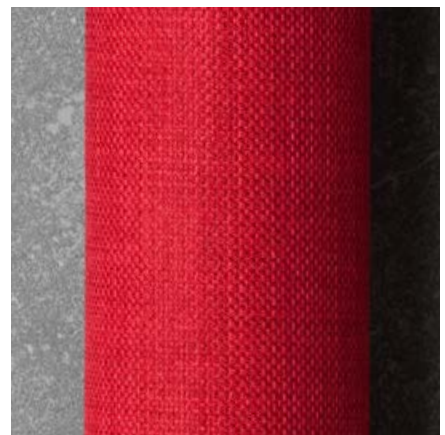

Protected by
aguaguard
365

Linetta
Olive



Protected by
aguaguard
365

Linetta
Lime



Protected by
aguaguard
365

Linetta
Orchid

Protected by
aguaguard
365

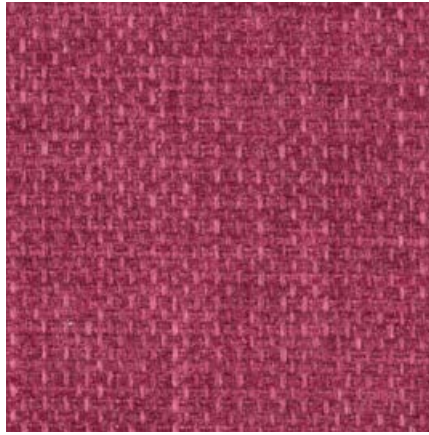

Linetta
Plum

Protected by
aguaguard
365

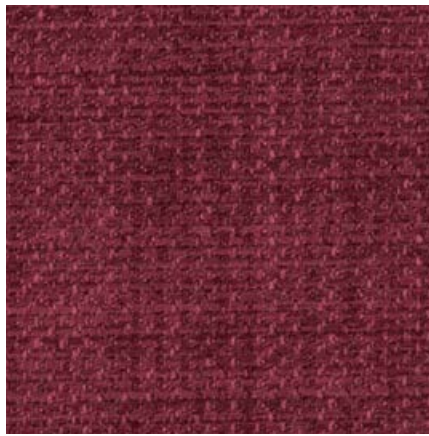

Linetta
Grape

Protected by
aguaguard
365

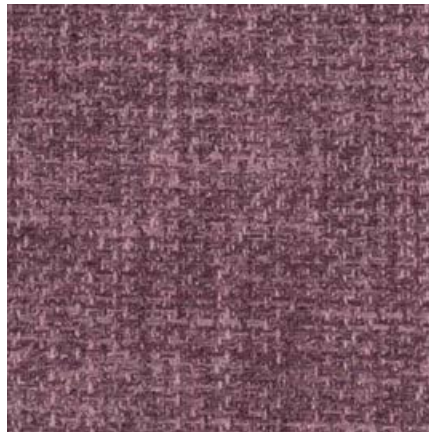

Linetta
Purple

Protected by
aguaguard
365



Linetta
Damson

Protected by
aguaguard
365



Linetta
Violet

Protected by
aguaguard
365



AGUA

PERFORMANCE UPHOLSTERY FABRICS

Juno Collection

Chenille fabric for indoor upholstery



Juno Collection | v. 13.4



Anti-Microbial



Bleach
Cleanable



Fire Retardant
Crib 5/IMO



Stain Resistant



Waterproof



Martindale Abrasion
Severe Contract



Phthalate
Free



REACH
Compliant

Juno

A stunning contemporary chenille fabric with a blend of texture and softness for indoor upholstery.

Perfect for:

Commercial, cruise, hospitality, leisure and senior living.

Fabric Specifications

<i>Flame retardant</i>	BS7176 Crib 5, BS EN 1021-1:2006 1&2, BS5852 Crib 5, IMO Annex 1 Part 8.
<i>Anti-bacterial/Anti-fungal</i>	Resistant to microbial or fungal growth including Salmonella, E Coli and MRSA.
<i>Waterproof</i>	Hydrostatic Head BS3424 > 1 metre.
<i>Breathable</i>	Moisture vapour permeable.
<i>Martindale</i>	Severe Contract > 50,000.
<i>Stain resistant</i>	Excellent stain removal has been observed for grease, ink, blood, urine, coffee, iodine, betadine, ketchup, chewing gum, chocolate, grape juice.
<i>Composition</i>	100% Treated polyester.
<i>Width</i>	140cm (55") wide.

Technical Information

We recommend a minimum of 32 stitches per 10 cm (8 stitches per inch) and seams must have a minimum 12mm (0.5") bite on the fabric.

Not suitable for use as removable loose covers.

Please note that all fabric offered is subject to minor tolerance in respect of shade and other slight variations.

Juno can be colour co-ordinated with Agua faux leather collections to produce stunning furniture with dual textured finishes.

Technical specifications may be amended, please check for the latest information.

Please ask if you require a sample of the current batch available but be aware that stock can move quickly.

Fabric Care

Use a vacuum cleaner or soft brush to remove dust and solid particles.

Always try cleaning products on a hidden piece of fabric to test suitability.

Wipe frequently with a damp cloth to maintain the appearance of the fabric.

All spillages should be removed immediately with a clean absorbent cloth.

Most stains can be removed using cold/warm water and a clean microfibre cloth, however poorly fixed clothing dyes may cause permanent staining.

Stains from products containing oil and grease should be treated with a spirit based solution.

If soap based cleaners are used, all soap residues must be rinsed from the fabric.

Can be cleaned with mild Hypochlorite solutions (10,000 ppm of available chlorine) e.g.: Haz Tabs, Chlor-Clean. Continued use may cause discolouration and surface damage.

Do not use solvents, chemical agents, waxes or polishes as this will damage the surface of the fabric.

Can be steam cleaned in situ.

Do not machine wash or dry clean.

Remove all stains immediately before they set.

Please refer to the Care Sheet on the Agua website for further details.

Samples and enquiries

You can contact us for samples, order enquiries or information about any of our fabric ranges here:

Agua Fabrics Ltd
Hyde House
The Hyde, London NW9 6LH
T +44 (0)20 8205 0050
F +44 (0)20 820 0660
E info@aguafabrics.com
www.aguafabrics.com



Certificate No. FS 531220

AGUA
PERFORMANCE UPHOLSTERY FABRICS

Juno
Grey

Protected by
aguaguard
365

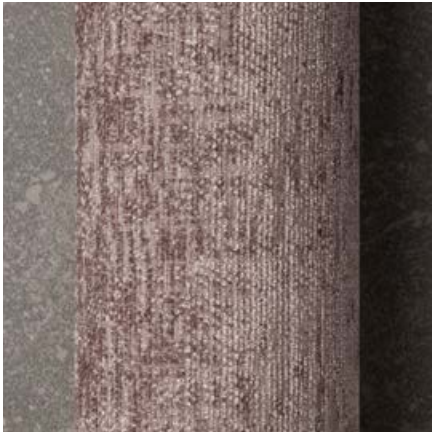

Juno
Silver

Protected by
aguaguard
365

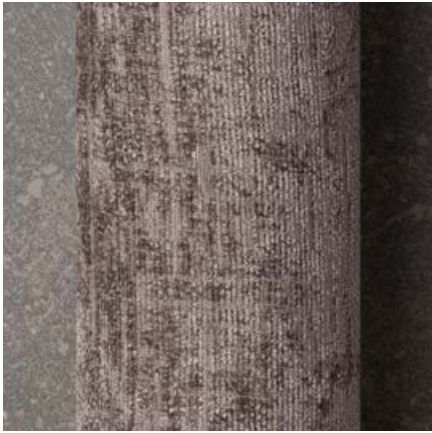
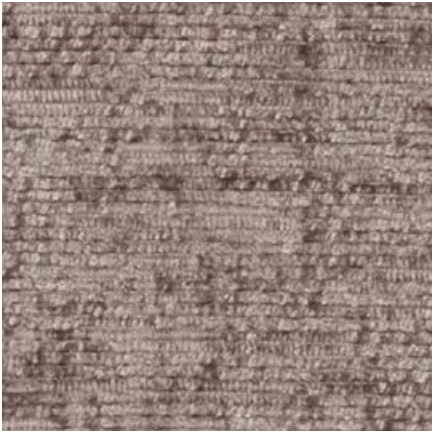

Juno
Charcoal

Protected by
aguaguard
365

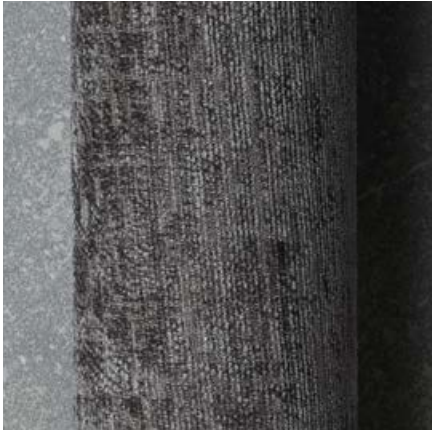

Juno
Black

Protected by
aguaguard
365



Juno Stone

Protected by
aguaguard
365



Juno Mink

Protected by
aguaguard
365



Juno Mocha

Protected by
aguaguard
365



Juno Chocolate

Protected by
aguaguard
365

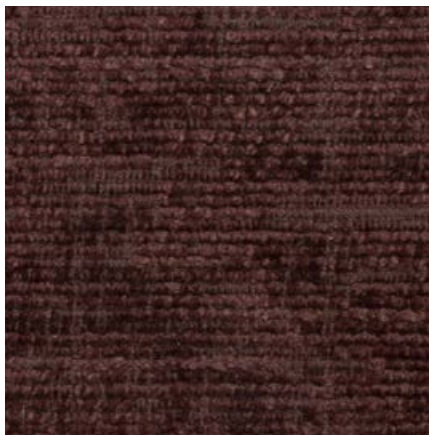

Juno
Caramel



Protected by
aguaguard
365

Juno
Antique Gold



Protected by
aguaguard
365

Juno
Burnt Orange



Protected by
aguaguard
365

Juno
Gold



Protected by
aguaguard
365

Juno
Cream



Protected by
aguaguard
365

Juno
Lime



Protected by
aguaguard
365

Juno
Leaf



Protected by
aguaguard
365

Juno
Purple



Protected by
aguaguard
365

Juno
Duck Egg

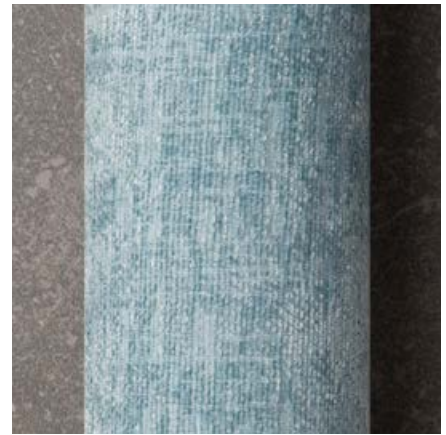

Protected by
aguaguard
365

Juno
Teal



Protected by
aguaguard
365

Juno
Bluebell



Protected by
aguaguard
365

Juno
Midnight

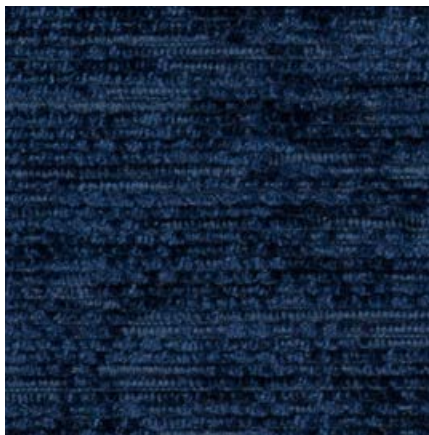

Protected by
aguaguard
365

Juno
Red

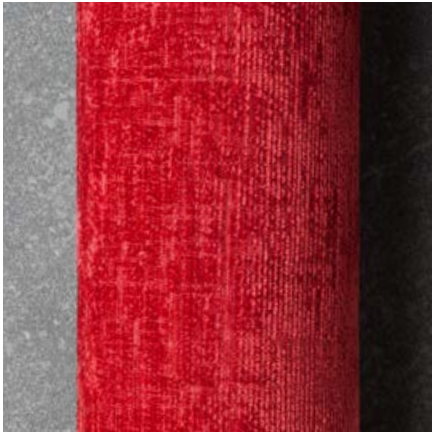
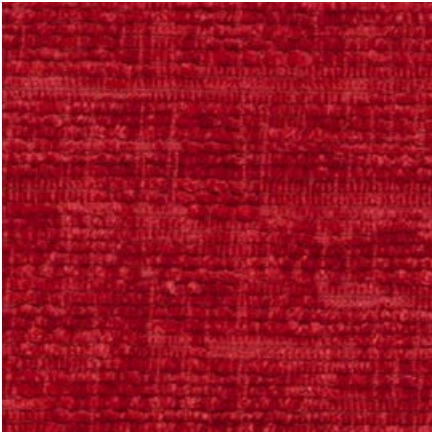

Protected by
aguaguard
365

Juno
Raspberry



Protected by
aguaguard
365

Juno
Pink

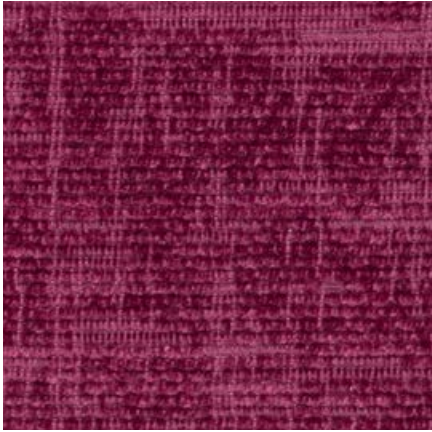

Protected by
aguaguard
365

Juno
Aubergine



Protected by
aguaguard
365